For Classified Ads
Phone
Times Classified Dept.
LA 5-9093
by 5:00 P.M. Monday

Albany Times

Important Numbers
Albany Times — LAnd. 5-1510
Police Dept. — LAnd. 5-7300
Fire Dept. — LAnd. 5-7140

★ ★ ★ Declared a Legal Newspaper by Act of Superior Court of Alameda County ★ ★ ★ The Only Newspaper Printed and Published in the City of Albany ★ ★ ★

L. XXVII — ALBANY, CALIFORNIA, JANUARY 24, 1962 — Number 20

ONIGHT'S THE NIGHT OR ALBANY'S BIG ARCH OF DIMES GALA

oors will open for the March Dimes Preview of Movies and hions at 7 p.m. tonight at ny Theater. Tickets for the ing of entertainment will be lable at the door at $2 per n. This includes the movie, ion show, refreshments and ces on many valuable door s donated by Albany merants.

he featured movie will be helor in Paradise," starring Hope and Lana Turner. The ion show, a unique display original designs, will include fashions for women and little s and one coat for a dog. N. Reckas of Hi-Fashion Fabrics, o is in charge of the fashion w, will be commentator. His e, Sue, is acting as co-ordinator.

wo models not previously ntioned are Mrs. Emerson Ahln and Jackie Re kas, young ghter of Nick and Sue.

dditions to the TAPS escorts models are Eugene Leschin- and Joe Truglio. Karen ies is a new name as a PS usherette.

olice Chief Ralph M. Jensen arranged police protection in t of the theater, which will high lighted by a giant searcht sweeping the sky. The foyand stage will be decorated John Pleich of Flowerland.

odels' hair fashions and those usherettes will be by Joe and othy Maples of North Berkeley Beauty School. Mrs. Thomas khusen, Avon representative, be in charge of makeup. s, jewelry, leathers and bor- will be provided by Mrs. Jo Bialkin of Joseph's of keley.

e members of the sponsor- committee representing So- Avenue Merchants Associa- are John Pleich, William ren, Eleanor Saniuk and Ber- Boyd. Mrs. Ted McCain is ral chairman, assisted by ren. Other committee heads Mrs. Louis Tripodi, posters, ets and programs; Mrs. Rob- Luoma, refreshments and esses; the Merchants' association, prizes, and sound, Eldon Wolf.

Grodin's Mens Store of Lafayette and Oakland are donating formal dress for several of the high school boys. Many local firms are participating by donating prizes or merchandise for the big event, which is expected to attract about 700 people from the Bay Area.

The following merchants are donating door prizes in addition to those published last week: North Berkeley Beauty School, Obertos Cleaners, Discounts Unlimited, Dagna's Market, Jaynes For Beauty, Ed's Reliable Meats, Security Savings and Loan, Heather and Thistle, Max's Liquors, U-Save Launderette, Chicken Delight, Jagoda Studio, Frank Spenger's Fish Grotto, Stanley's TV, Ivy Room, Chelemedos Market, George's Coffee Shop, Highland Donut Shop,

Mrs. Thomas Beckhusen, Avon representative, Larson's Bakery, Rolling Pin Pastry Shop, Cortese Pharmacy, Dondell's Beauty Salon, Esser Plumbing Co., Vern's Signal Station, Forster's Variety, Key Publishing Co., Sam's Pharmacy, Sid's Stores, Evelyn's Beauty Shop, Mar-Lyn Beauty Salon, El Cerrito Plaza Service Station, Albany Apparel Shop, Casa del Rancho and Martinizing Cleaners.

"I've never had such wonderful cooperation in my life," Bernice Boyd, who is in charge of prizes, said Monday. "Without really working on it, we'll have enough prizes to guarantee that about one in 10 persons who attends the show will receive a valuable gift," she said.

HEAD MOTHERS MARCH—Five of the six area chairmen making arrangements for Albany's annual Mothers March for the National Foundation Tuesday evening are shown above, ready for any type of weather. From left, front row, are Mrs. Thomas McNally, Vista chairman, and Mrs. Joel Parker, Cornell chairman. Back row, left to right, Mrs. Richard Lawrence, University Village; Mrs. Donald Pihl, Marin area, and Mrs. Robert Luoma, co-chairman with her husband of MacGregor area. Mrs. Ted McCain, chairman of the Albany High School area, is not pictured. (Times)

Mothers March Chairmen Tell Why They Said Yes To New March of Dimes

A survey of area chairmen for the Mothers March for the March of Dimes shows there are several reasons why women volunteer for this community effort, which will be conducted Tuesday evening this year.

Mrs. Thomas McNally, Vista area chairman, said: "I wanted to work as a March of Dimes chairman because I believe this is a good cause and it's a small way to show my appreciation for the victory over polio."

Mrs. Joel Parker, Cornell chairman, said, "I feel it is one small way I can say 'Thank you' for the polio vaccine provided my family and for the care and support my sister-in-law received after contracting polio. It is our responsibility to help those who have been less fortunate."

Mrs. Donald Pihl, Marin chairman, said, "It seems little enough to do for those who need so much. That's why I'm happy to participate in the March of Dimes campaign."

Mr. and Mrs. Robert Luoma, MacGregor co-chairmen, said, "With four healthy children of our own, we feel we have an obligation to help all children. With this thought in mind, we accepted the challenge to be at the helm of the MacGregor area March of Dimes drive."

Mrs. Jack Murrow and Mrs. Bernard Johnson are Albany co-chairmen for the annual event.

Each volunteer will be identified by a distinctive blue and green lapel badge imprinted with a large white key symbolzing the "Golden Key of Hope" in the National Foundation's fight against disabling diseases.

Those responding to their doorbells that evening will be given health information slips with basic information on birth defects —the most important unmet childhood medical problem today —as well as arthritis and rheumatic diseases which afflict 11 million Americans today.

Adding impetus to their home canvas is the announcement this week that a regional Birth Defects Treatment Center for all afflicted Northern California children has been established with a $15,000 March of Dimes grant at Children's Hospital of the East Bay. The Alameda County Chapter, National March of Dimes Foundation, will support the center.

Howard Jarvis Speaker At Republican Installation Friday

Howard Jarvis, conservative Republican candidate for the U. S. Senate will be the featured speaker Friday night, January 26, at the installation dinner of the Albany Republican Assembly.

The rugged conservative, fiercely determined that the rights and liberties of individual Americans shall not be sacrificed on the altar of the Welfare State, states "You cannot defeat Communism with American Socialism".

Jarvis, the Republican National Committee's 1960 campaign director for 13 western states, is opposing Senator Kuchel's voting record as that of a liberal-Democrat.

A former newspaper publisher, Jarvis has been a manufacturer in California since 1934 and has held about 50 offices in the Republican Party including the 1960 presidency of the 3,000-member Los Angeles County Republican Assembly.

The installing officer for the event will be Robert Lindsey, state-wide president of the California Republican Assembly.

The new officers of the Albany Republican Assembly will be: Jim Royal, president; John Johnson, Forrest Henderson and Bill McKenna, vice-presidents; Troy Lyon, treasurer; Dave Fewell, recording secretary and Diane Cox, corresponding secretary.

For reservations call Troy or Nellie Lyon at LA 5-2029.

Suzy Griffin Heads AHS Student Body

A spirited campaign at Albany High School culminated Wednesday with the election of Suzy Griffin as president of the Student Body.

Others elected include Julius Wright, vice president; Judy Williams, secretary; Ron Ponchone, publicity director; Donna Ambulia, president of Girls' League; Pat Sheer, vice president; Vertis Genevich, secretary.

Pete Loustalet was elected president of Boys' League with Paul Luchessa, vice president, and Ralph Pericoli, secretary. Suzy Roberts was elected Girls Commissioner and AFS Exchange Student Svein Mortenson was elected Boys Commissioner.

Maggie Russell is representative of eighth, ninth and tenth grades.

Cheerleaders elected are Joann Keck, Carol Keck, Lorrene Baum, Linda Forrest and Sheryl Nichols.

EMERYVILLE INDUSTRIAL Auxiliary No. 1010, Veterans of Foreign Wars, will meet at 8:15 p.m. tonight at the Emeryville Veterans Building. Annual Ladies Night, sponsored by the post, will be at 8 p.m. Friday at the same place. Senior Vice Commander Frank Badgley will be chairman for the evening.

THE 49ERS DANCE CLUB will meet at 8 p.m. Saturday at Live Oak Center, Shattuck and Berryman. The following birthdays will be noted: Lucena Ramsdell, Dolores Gilbert, Faith Augspurger, Maude Knowles, Marion Jurgens, Carl Glatze and Ray Bergstrom. The organization is open to men and women 49 and over.

Frances Blotz Pedestrian Fatality

Albany's first pedestrian fatality of 1962 occurred in the driving rainstorm Friday night, when Mrs. Frances Blotz, 76, of 1072 Stannage was struck by a car driven by Wendy Lee Thompson, 19, of San Francisco at the intersection of San Pablo and Dartmouth, near University Village.

Albany police said the heavy rain apparently obscured Miss Thompson's view. Mrs. Blotz must have planned to go grocery shopping, changed her mind when the storm became worse and decided to go back to her home, police reported. Miss Thompson said she saw nothing, but heard the crash of the shopping cart.

Mrs. Blotz was pronounced dead at Herrick Hospital.

The driver was cited for violation of pedestrian right of way.

Heart Sunday Leaders Have Meeting

Yvonne A. Walkup, city chairman for Albany's Heart Fund Sunday campaign, held her first meeting of instruction with her captains and area chairmen, on Tuesday, January 16, at the home of the vice chairman, Edith Vila.

Mrs. Audrey Caulder, campaign director from the Alameda County Heart Association, was present to give details for the Sunday campaign in Albany, February 25. Mrs. Walkup is hoping this year will put Albany out in front of neighboring cities, which can only be done with 100 per cent cooperation from all the citizens of Albany.

One more meeting will be held soon to completely indoctrinate the captains of each area.

Principal Price Is Honored

The faculty of Albany High School feted their new principal Harry J. Price on the occasion of his birthday with a surprise coffee hour in the Albany High Cottage.

Under the pretext of slight vandalism, F. W. Feeny, Vice-Principal, inveigled Mr. Price into investigating the cottage. The surprise was complete and the birthday cake with its red and white school colors trimming was enjoyed by all.

Theme for Founders Day Announced

"Sing Along With PTA" is the theme adapted for the Founders Day program which will be held February 1, Mrs. Fred Lowell, Founders Day Program chairman, has announced.

In years past the theme and program details of this event have always remained a secret until the program was actually presented.

However this year's Founders Day committee has decided to announce the theme in advance in hopes of creating a bit of curiosity in all who will be attending.

Mrs. Lowell promises an afternoon of mirth and musical notes with moments of seriousness added.

Everyone is invited to attend this reunion and partake in the festivities.

A MEETING of Albany High Band Boosters to plan a dance as a money-raiser to support AHS musical activities, has been called for 7:30 p.m. Monday in the High School band building. All parents of music students have been urged to attend.

'Disgusting . . .'

Honest disagreement is one thing. Organized effort to intimidate is something else.

The group which invaded Albany City Council chambers Monday night in an attempt to persuade the Council to reverse its January 18th decision to proclaim Anti-Communism Week was not representative of the people who live in this community.

Fortunately, their effort to discredit something which is basically good failed.

The effort was not unruly, but it was frightening in its implications. It is to the credit of the majority of the Council that the movement had no effect whatsoever except to disgust them.

And that's the way it has left most Albany people who attended the meeting Monday night and who have heard of it since—disgusted!—(D. L.)

Councilmen Express Views on Meeting

Councilmen Lewis M. Howell and George Hein Tuesday expressed shock over the demonstration at Monday night's Council meeting.

Howell said, "This is one of the worst things that's ever happened in our community. Nobody on the Council knew what was going to happen last night except Paul Boyich. In 10 years on the Council I've never seen anything like this. Councils have disagreed before, but never to this extent. Most of those people were from out-of-town. At least, I've never seen them in Council before. . . ."

Hein said, "I would under no circumstances consider changing that proclamation. I think the mayor did the right thing. As many years as I've been in Albany, I've never seen anythink like it. Where did they come from? That's what I can't figure out."

Council Discusses Other Matters

The Albany City Council Monday night acted on the following matters:

Authorized Mayor Joe Carlevaro to proclaim the week of February 11-17 as "National Beauty Salon Week."

Asked Administrative Officer James B. Turner to look into a request for a curb on Hillside by Harvey Asp of 706 Cerrito and report back to the Council.

Asked Turner to write to Russell E. Monson of Berkeley concerning his protest on tax requirements on rental units in Albany.

Heard an ordinance amending Ordinance No. 61-014 to include garden court apartments and apartment courts in the businesses covered by the tax on rental units.

Referred to City Attorney Robert Foley and others the request of Ellen Powell of Berkeley for $10,000 for injuries suffered when she tripped over a section of sidewalk just outside University Village December 22, 1961.

Heard a report from Councilman Paul Boyich that the Department of Finance of the State of California has approved funds for the Albany Senior Citizens' building.

Passed unanimously resolutions appointing Ivan M. Braun to the Department of Public Works, Emile J. Rooney as director of recreation, and adoption of modification of the agreement between the city and the Senior Center Foundation.

No More White Mice

Nell Curran's problems with mice at Albany Pre-School are over.

Last week, the Albany Times ran an item asking if somebody wouldn't take the quickly-multiplying white mice off her hands.

The day the paper came out, Susan Wirkkla of 965 Talbot arrived with cages and took the whole bunch. The girl raises mice to sell.

ROW IN COUNCIL MONDAY OVER ANTI-COMMUNISM WEEK PROCLAMATION

Councilman Paul Boyich Monday night spearheaded an unsuccessful attempt to influence Mayor Joe Carlevaro and other members of the Council to rescind the mayor's proclamation of Anti-Communism Week in Albany January 29-February 3. The Council voted unanimously in favor of the proclamation January 18.

The matter came up as the last item on the agenda, which listed it as a request by Councilman Boyich for an opportunity to discuss the question of having a week for the study of Democracy.

He read from a document prepared by the Berkeley-Albany Democratic Study and Action Club (BADSAC), which resolved that BADSAC "considers the John Birch Society, the Christian Anti-Communist Crusade, and similar extremist groups a clear danger to the soul, the process, and the substance of American democracy. We are opposed to our elected representatives lending the prestige of the city of Albany to such groups. . . ."

It called upon the Council to rescind its sponsorship of an "anti-communism week" in coincidence with the activities of the Christian Anti-Communist Crusade or other groups on the radical right, asking that it instead "set aside this week as a Support Democracy Week, a week in which citizens of Albany . . . would devote special attention to the Constitution and the Bill of Rights . . . and the ways in which the ideals of Democracy may be implemented and extended not only in America but throughout the world."

Councilman Lewis Howell labeled Boyich's statement a "cheap publicity stunt." He added that if he were mayor, he'd proclaim every week Anti-Communism Week.

Councilman George Hein supported Howell, adding that he believes all Council members are Anti-Communist. He said he thought the Council was all through with the proclamation of Anti-Communism Week, adding, "I'm not the least bit interested in this."

Councilman Joel Parker said that in a Democracy everyone has the right to stand up and be heard. He repeated that every week should be Anti-Communist Week, adding that it is important to teach people to understand "this subversive foe." He said he was not in favor of changing the proclamation.

Boyich said he did not want to see any public agency used as a cloak for "personal enrichment." He said Dr. Fred Schwarz took "Christianity, a good word, added Communist, another good word, put the two together and came up with the best daily double in history." He added that Schwarz expects to gross over a million dollars through his Anti-Communist schools.

Boyich said first we imported Harry Bridges for a good dose of "extreme left" and now we've gone back to Australia for a man to teach us how to defeat this. He stressed that he has been opposed to Communism all his life, never has been a member of the group and hopes he never will be.

As the discussion was going on, groups of strangers began filling what was originally a fairly-empty Council Chamber.

R. G. Buckwalter spoke from the audience. "I think Paul means all right," he said, "but that resolution is a lot of gobbledegook . . . I don't care if that man (Schwarz) makes money or not . . . Communism is like a rattlesnake . . . you don't compromise with them." He said the "extreme right" label is communist propoganda. "I'm against communism," he said. "I'm radical against it!"

Joe Egenberger, also speaking from the audience, said he hoped the Council would not fall into a "bad trap." He said that in December, 1960, a Red Manifesto was proclaimed in Moscow directed to all Communist parties in all non-Communist nations and especially the United States to institute a full-scale campaign against anti-Communists. In July 1961, Gus Hall, general secretary of the Communist party in the U.S., signed a directive published in the weekly Worker, outlining implementation for the Red Manifesto. Now, he said, they are smearing any group fighting Communists.

Egenberger said that communism is a "hideous monstrosity, the most evil tyranny ever perpetrated on mankind."

He charged that the same people who repeatedly argue that all viewpoints are equally valid, and who have maintained that it was proper for Herbert Aptheker, editor of the Communist magazine, "Political Affairs," to speak off campus at the University of California, are now applying innuendo, smears and guilt by association to anti-Communist movements.

Members of the special committee from BADSAC, who had prepared the document read by Boyich, spoke in support of his stand in rescinding the proclamation of Anti-Communism Week. They were Raphael Ezekiel and Paul Halvonik of University Village and Warren Hagstrom of Berkeley.

As Hagstrom completed his remarks, Councilman Hein moved for adjournment. Councilman Boyich reminded him there was a motion (that to rescind the proclamation) before the Council. Mayor Carlevaro asked if there was a second to the motion. tion. His query met with grim silence on the part of other councilmen. Then Hein repeated his motion to adjourn and the meeting ended.

A Warning to Albany Merchants — Jensen

From time to time, various groups who either represent themselves as or intimate that they are repreesnting local law enforcement, attempt to solicit ads in various so-called police magazines from local business men. One group has even gone so far as to sell memberships in an organization and issue each member a miniature badge and windshield emblem. In so doing they suggest that the member will receive special consideration in traffic violations etc. This, of course, is not true, Police Chief Ralph M. Jensen said.

"These groups stay on the very fringe of legality, but do not represent local police departments," he added.

There are several publications that do represent your police department or sheriff's office, so it is suggested that if any business man is approached either in person or by phone to place ads in any police magazine, he call his local police department to ascertain if the group calling is in fact actually representing that department, the chief said.

NEW OFFICERS of Kensington Area Republican Women's Club will be elected and installed at a meeting at 2 p.m. today at Berkeley Savings and Loan's upstairs meeting room at 1870 Solano Avenue. Mrs. Esther Cooley Page, regional vice president of the California Federation, will be installing officer. Mrs. Raleigh B. Gullixson honored retiring and incoming boards at a pink champagne luncheon at her home Monday.

McMahons Give 18 Bedspreads To City Firemen

Anyone want to bid on 18 tattered, well - used white crinkle-crepe bedspreads?

The Albany Fire Department will be happy to part with them for little or nothing now that Dr. and Mrs. Robert T. McMahon have presented the department with 18 lovely Bates "Broken Bow" design spreads of gold with cording of orange, green and brown.

Selected by the City Health Officer's wife, June, the spreads are serviceable and beautiful — and deeply appreciated by the firemen.

"If nobody bids on the old ones, we'll use them for rags," Chief Gerald Browne said.

ALBANY
SOLANO AT SAN PABLO
NOW PLAYING
The Fashion Show Picture — Lana in "Helen Rose" Wardrobe — See Bob — Shockingly Funny!
M-G-M presents BOB HOPE LANA TURNER
in a TED RICHMOND PRODUCTION
BACHELOR in PARADISE
CINEMASCOPE and METROCOLOR
co-starring JANIS PAIGE · JIM HUTTON PAULA PRENTISS
SHEER ENCHANTMENT! ...a thousand sights to delight and excite everyone!
M-G-M presents MAGIC BOY
in BIG SCREEN MAGICOLOR!
Child. Mat. 1-3:40 cont's.
Approved Berk. Pic. Council
MAGIC BOY
New Serial, Captain Video of the Blue Grass, color
Special Event Wed., 24, 7:45
March of Dimes Benefit
A Pre-Vue of Fashions
Produced and Presented by Reckas, Hi-Fashion Fabrics
Solano Ave. Merchants
M. of Dimes show, $2.00
Reception starts 6:45. No reserved seats. 7:45, fashion show. "Bachelor in Paradise" follows. Show at 9:30. "Magic Boy" follows "Bachelor in Paradise"

North Berkeley Beauty School
1896 Solano at The Alameda
LA 6-9970
WITH THIS AD
Complete Cold Wave plus Free Manicure $5
Wed. and Thur. Only
Tinted, bleached and long hair — $1.00 more
Supervised Student Work
Joe and Dorothy Maples
Owners and Instructors

GARAGE DOORS
Built To Order
Complete Installation
GUARANTEED .... $60 up
New Garages Built
Old Garages Repaired
Widening - Extending
Free Estimates
All Work Guaranteed
CONNOR'S
Overhead Door Co.
LAndscape 6-2519

FOR THE FINEST IN USED CARS
"GO SEE"
"ART or JOHNNY"
KING MADDOX
East Bay Chevrolet Co.
1061 San Pablo, Albany — LA 5-6098
— $PECIAL THIS WEEK —
1955 Chevrolet Pickup $545

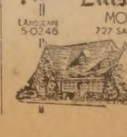
. . . At your service 24-hours a day.
Ellis-Olson
MORTUARY
727 SAN PABLO AVE.
LAndscape 5-0246

RIBBON-CUTTING ceremonies at the new Berkeley Savings headquarters on Solano were performed by, left to right, Sherman Miller, executive vice president and manager of Berkeley Savings; Claude B. Hutchinson, mayor of Berkeley; S. Mark Taper, president of Berkeley Savings; Gerald Hagar, director of Berkeley Savings, and T. H. Winburn, president of the Berkeley Chamber of Commerce. (Courtesy Gazette)

INSTALLED TONIGHT—Mrs. Edith Lennox, right, and Mrs. Melba Nelson will be installed as noble grand and noble vice grand, respectively, of Berkeley Rebekah Lodge 262, Independent Order of Odd Fellows, in ceremonies at 8:30 p.m. tonight in the IOOF Hall, 2288 Fulton Street, Berkeley. (Courtesy Gazette)

Toastmasters To Present Chinese Skit

Albany Toastmasters Club will join with five other neighboring clubs for a six-club area dinner meeting at 7 p.m. Thursday night, January 25, at the Berkeley YMCA Palm Room.

Each club will be allowed seven minutes for a speech oh club program. Albany Toastmasters will present a Chinese skit, authored and conducted by Don Seid. Ten members will participate.

Edmund J. White of 631 Carmel Avenue is president of the Albany club, which meets at 7:30 p.m. every Monday at the Albany YMCA, 921 Kains.

CITY ATTORNEY AND MRS. ROBERT J. FOLEY are the parents of a 7 pound, half-ounce boy, Christopher Robert, born at 3 a.m. Tuesday morning, January 23, at Albany Hospital. The couple has two daughters, Diane, 10, and Deborah, eight.

Albany Woman To Be Installed by Rebekahs Jan. 24

Mrs. Fred (Edith) Lennox of Albany will be installed as Noble Grand of Berkeley Rebekah Lodge No. 262, Independent Order of Odd Fellows, on Wednesday, January 24, at 8:30 p.m. in the Berkeley Odd Fellows' Temple, 2288 Fulton Street.

District Deputy President Nan Dickson of District No. 70 will be the installing officer and will be assisted by her deputy marshal, Mrs. Kate Muratore, and her staff. A drill arranged by Drill Mistress Frances T. Davis will be put on by the drill team of the district.

Mrs. Ellen R. Wells will act as chairman for the evening and a short program will be presented. Light refreshments will be served in the banquet hall. A cordial invitation is extended to East Bay Rebekahs and Odd Fellows and their families and friends.

Other 1962 officers include: Mrs. Melba Nelson of Oakland, Vice Grand; Mrs. Agnes Devine, Albany, Past Noble Grand; Miss Frances W. Rose, Berkeley, recording secretary; Mrs. Frances T. Davis, Berkeley, financial secretary; Mrs. Nedra Chandler, Albany, treasurer; Mesdames Ellen Dalton, Cleo Ingeman and Mame S. Reddick, trustees; Mesdames Miriam Lemos, Ethelda Hall and Margaret MacLean, friendship committee.

A short business session will be convened at 7:30 p.m. by Noble Grand Agnes Devine.

Camelot Open On Solano

Leo Sherwood and Dwight "Frank's Quick and Tasty," next to the Oaks Theater and will operate the cafe under the name, "Camelot." They are now redecorating in a King Arthur type atmosphere and plan to have a stained glass sign indicating the new name.

Keith Blean, a "wonderful cook," according to the new owners, will specialize in New York char broiled steaks, fancy open-face hamburgers, ribs, chicken and a daily special. Breakfast will be served all day at the new safe at 1879 Solano Avenue. They have a fountain and will serve both lunches and dinners. Hours will be 7 a.m. to 9 p.m. Monday through Thursday; 7 a.m. to midnight, Friday and Saturday, and 11 a.m. to 9 p.m. Sundays.

They will feature Larson's Bakery products, the new owners have announced.

Pete's AC, Trojans Win Games at Community Center

Pete's A.C. basketball team defeated the Rainiers at Community Center gym January 15 by a score of 99 to 60. The same night the Trojans defeated the Rx Pharmacy five in the Recreation Department League by a score of 80 to 76.

Pete's A.C. had too many big guns for the Rainiers with five players on the winning team hitting in the double figures.

Shooting of Centers Bill Carmelich and Ted Nelson, and the rebounding of John Scruggs were features of the second game. The Trojans jumped out to a 15-point lead at the three-quarter mark and barely outlasted Rx in the closing minutes.

Hey, Kids — Yo-Yo Instruction, Contests Friday

Duncan Yo-Yo instructions and contests will be held at 3:20 p.m. every Friday until further notice at Mitchell's Variety, 1791 Solano Avenue, owner Rey Olson has announced.

Prizes will be awarded in contests in yo-yo art, he said.

CHAIRMAN OF THE PARK and Recreation Commission and Mrs. Clayton Berling of 630 Talbot welcomed their sixth child and third son January 13 at Kaiser Hospital in San Francisco. The new arrival, Kenneth Craig, joins Lynette, seven; Janet, five; Sheryl, four; Jimmy, three, and Alan, two.

☆

MR. AND MRS. JOHN V. COOK of Albany are the parents of a son born January 15 at Albany Hospital.

MR. AND MRS. LAWRENCE F. BRYAN Jr., of Albany are the parents of a son born January 15 at Albany Hospital.

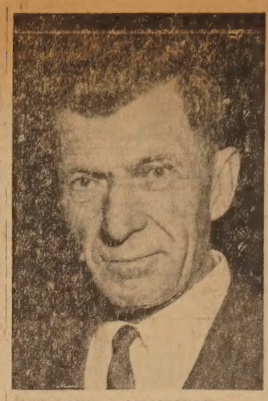

NORBERT E. STANGLER

N. E. Stangler Funeral Held Tuesday

Norbert E. Stangler, affectionately known to his many friends, at Dutch, passed away on January 20th, in the Albany Hospital, after a sudden illness. He was a native of Watertown, Wisconsin, and had lived at 1437 Stannage Ave., Berkeley, for the past 18 years. He was the owner and operator of the Stangler Trucking Company, located at 1241 6th St., Berkeley. He was 54 years of age. He is survived by his wife, Esther Marie Stangler, three daughters, Mrs. Sandra M. Swenson of Berkeley, Mrs. Ardella J. Swank of Richmond, and Katherine I. Stangler of Berkeley, and one son Norman C. Stangler at home. He is also survived by his mother, Mrs. Julie Stangler of Watertown, Wisconsin. He was the brother of Roman J. Stangler of Waterloo, Wisconsin, Robert Stangler and Mrs. Irene Nimm both of Watertown, Wisconsin, Harvey Stangler of Delevan, Wisconsin, Earl Stangler of Elkhorn, Wisconsin, Dorish Schroeder of Columbus, Wisconsin, and the late Leon Stangler. He is survived by two grandchildren. He was a member of the Berkeley Chamber of Commerce, the Richmond Rod and Gun Club, and Teamsters' Union Local 70. Recitation of the Rosary was held Monday evening at the Ellis-Olson Mortuary, Albany. Funeral services were held Tuesday, with a 9 a.m. Requiem High Moss celebrated at St. Ambrose Church. Entombment committal services were held at St. Joseph's Mausoleum, San Pablo.

Marin Stages Hawaiian Party Jan. 16

"Hawaiian Holiday Luau" was the theme of the annual dinner and fun night co-hosted by the Marin Dad's Club and Marin PTA Tuesday, January 16.

Among special guests were Albany High School Principal Harry Price, Vista and Cornell Principal Milton Gordon, Marin and MacGregor Principal Mrs. Frank Loft, Albany High School PTA President Mrs. Lee Seidell, Cornell PTA President Mrs. Michael Buncich, MacGregor PTA Co-presidents Mr. and Mrs. Earl Gross, Adult Education Principal Robert G. Dennis, Director of Instruction William Woolworth, members of the Marin faculty and Board of Education. Two recently retired Marin teachers, Mrs. Agnes Dickson and Miss Eloise Cameron, also attended.

Mrs. Clarence Dame and Mrs. Stanley Young of the hospitality committee distributed name tags in the shape of Zori sandals. At the foot of the gangplank, Mrs. A. D. Overman and Mrs. James McMartin greeted guests with colorful leis. Guests were escorted to the punch and chip and dip tables, arranged by Mrs. William Dennis.

Most of those present wore authentic Island dress. The auditorium was decorated with flowers, shells, driftwood, fish nets, palm trees and patio lamps. Mr. and Mrs. Jerry Thauberger were in charge of the decoration committee.

Entertainment began with a mock fashion show. Models were Mrs. Stan Young, Mrs. Donald Pihl, Mrs. Arnold Williams, Mrs. Howard Heath, Mrs. Bernard Johnson and Mrs. A. D. Overman. Ron Ernst demonstrated dances taught sixth and seventh grade dance classes. He and his partner, Miss Nancy Taylor, led volunteers from the audience in a demonstration of the twist. Mrs. Victor Brandt "wowed" the audience with her version of a Hilo Hattie number. Mrs. Herbert Neihaus led a chorus of "Winsome Wahines", Mrs. Johnson, Mrs. Vincent Mattioda, Mrs. Ian Ball and Mrs. George Burnham, in two hula numbers. The evening closed with the awarding of door prizes.

Mrs. Frank McKenna was general chairman of the successful party. Program chairman was Mrs. Frank Eggert.

Kiwanis Sponsors Polio Shot Clinic Tomorrow

Another polio clinic has been arranged for Thursday, Jan. 25 between the hours of 5 and 8 p.m. at Berkeley Fire House No. 4, at Marin Avenue and The Alameda in Berkeley. A charge of $1 per shot will be made to help defray the cost of the serum.

The clinic is being sponsored by the Kiwanis Club of Albany-North Berkeley as a public service, according to club president, John Marchant. Although adults and children are urged to come and receive their first, second, third or booster shots, this clinic will be of special interest to students. Under the new state law public and private school students through the junior college level will be required to receive polio immunization shots. A certificate will be issued to each student vaccinated which they can use as proof that they are complying with this law. A person need not be a Berkeley resident to receive their polio shot.

The Kiwanis Club will work in co-operation with the Alameda County Chapter of the National Polio Foundation, the City of Berkeley Health Department and the Berkeley Fire Department. The National Polio[illegible] will provide a qualifi[illegible] as well as the vaccine[illegible] nurse to be sent out [illegible] Red Cross organiza[illegible] be on hand to assist.

Richard Cleland [illegible] Girardi are co-chairm[illegible] project and state the [illegible] sixth sponsored by [illegible] Club, will break all [illegible] ords in attendance.

TAPS Raise $250 For March Of Dimes Here

Albany High School TAPS, headed by JoAnn Damonte and Steve Thomas, raised about $250 for the March of Dimes Friday and Saturday with their "Chip in drive" selling potato chips.

Miss Damonte said the young people turned out in the driving rain Friday to conduct the sale, raising about $50 the first day. Saturday, blessed with sunny skies and warm weather, the TAPS really went all-out, raising about $150.

In addition to Miss Damonte and Thomas, high school boys who sold chips at the basketball game Friday night were Bill Alameda, Dick Grove, Bill Wigmore, Dave Clopton, Terry Mulera and Bob Klose.

Twenty high school young people worked Friday and there were about 50 out on Saturday, the chairmen said, expressing their thanks to those who worked and those who bought potato chips.

St. Jerome's Luck Februa[illegible]

The date is circled [illegible] phone committee is [illegible] Love-birds, valentine[illegible] food will reign at the [illegible] Lunch Dinner to be [illegible] ladies of St. Jerome's [illegible] Cerrito, on Feb. 6 [illegible] in the school cafeto[illegible] dial invitation is e[illegible] Mrs. John Trantina [illegible] program that should [illegible] est to all.

Mrs. Frank Takke[illegible] Glyn Hoffman are [illegible] for the social and w[illegible] ed by the Mmes. [illegible] Wilbur Gram, Ben [illegible] Nardi, Walter Gist, [illegible] Henry Accornero, E[illegible] Edward O'Halloran, [illegible] ton, Gino Martin[illegible] Doherty, George Pe[illegible] Rudolph Maysee.

Mrs. Robert Coone[illegible] Joseph Dagna are [illegible] chairmen.

Kensington Fir[illegible] Elect Officers

The Kensington Vol[illegible] men's Association re[illegible] ed officers for 1962. [illegible] James Bryson, presid[illegible] MacKenzie, vice presid[illegible] Schmelzer, secretary, [illegible] Godfrey, sergeant-at-a[illegible]

A very active trai[illegible] ule is outlined for [illegible] the men have now b[illegible] weeks size-up and stra[illegible] Ward Crockerton, dir[illegible] training at Contra Co[illegible] College is teaching [illegible] enabling the men to k[illegible] of the latest firefig[illegible] niques. The group re[illegible] pleted the standard [illegible] Red Cross First Aid c[illegible] the instruction of Ch[illegible]

WATCH REPAIR

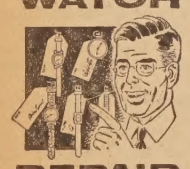

precision is a watchword here

We make a point of precision in repairing your watch . . . always have it ready right on the dot.

Engraving — All Work
Free Estimates — Guaranteed

OAKS JEWELERS
Fine Watch and Jewelry Repairing
1783 Solano Ave., Berk., LAndscape 6-7563 BANKAMERICARD

CAMELOT
Between Oaks Theatre and Larsen's Bakery
Solano at The Alameda
We Proudly Serve Larsen's Pastry
Leo Sherwood — Dwight Letchworth
Please drop in and try our Char-broiled New York Steak Dinners $1.75
1879 SOLANO — LA 6-9800

ON SOLANO
MERIT IS FIRST
FOR CLEANING BY THE POUND
10 lbs. $1.50 minimum charge
No Spotting — No Pressing
MERIT CLEANERS
1779 Solano, Berkeley — LA 6-1390

SAVE SAVE SAVE
BIG PLASTIC SALE
THESE ARE A FEW ITEMS . . .
Save 99¢ DRAIN TRAYS Reg. Price 1.98 ..... Sale Price 99¢
Save 1.11 15-QUART DISH PAN Reg. Price 1.99 ..... Sale Price 88¢
Save 96¢ PLASTIC CLOTHES LINE Reg. Price 1.95 ..... Sale Price 99¢
Save 39¢ 2 QUART PITCHER Reg. Price 98c ..... Sale Price 59¢
Save 31¢ WASTE BASKET Reg. Price 1.19 ..... Sale Price 88¢
Save 14¢ CANDY STRIPE MUGS Reg. Price 29c ..... Sale Price 2 for 44¢
REY OLSON'S
MITCHELL'S VARIETY
1791 Solano Avenue — LAndscape 4-3262

END OF MONTH BARGAINS
SCRAMBLE TABLE
$1.99 & $2.99
VALUES GALORE
BER-WEL's CASUAL APPAREL
1853 Solano Ave., Berkeley — LA 6-1872

CLOSE OUT
30% OFF
ON ALL PAINT
Spred Satin, Morwear,
Bishop Conklin - Treasure Tones
H. W. SILVER
1709 Solano Avenue — LAndscape 5-6722

Order A Custom-Made Suit from
HONG KONG
69.50 to 89.50
Right in Berkeley direct from Hong Kong's famous tailor
Victoria Tailors, Ltd.
Popular demand brought a Victoria Tailors' office to [illegible] Area so that they could personally meet and measu[illegible] many customers in America. If you want a pocket [illegible] glasses, keys or other details you cannot get on ready [illegible] suits, just ask for it — be happy to oblige . . . 6 weeks [illegible] or 3 weeks by air and your satisfaction is guaranteed [illegible] your selection from the finest British and Italian [illegible] and woolens.
Tung Yung Co.
127-128 Berkeley Square, Berkeley — TH[illegible]
Open Thursdays 'til 9 p.m.

CHUCK WAGON BUFFET
Dinner $1.75 — 5 p.m. to 8 p.m.
THE RED BARN — 2 Banquet Rooms
Lu[illegible] $1[illegible] — 11:3[illegible] to 2[illegible]
Make your own selection from the [illegible] tempting array of foods prepared with [illegible] and originality. Or order from o[illegible] superlative menu.
DINING HERE IS AN EVEN[illegible]
When Downtown Berkeley visit the WAGON WAY
Daily Except Sunday
Luncheons, $1.00 — Dinners, $1.5[illegible]
1974 Shattuck, Berkeley

use the Want Ads to BUY SELL RENT HIRE
Little Ads! BIG RESULTS! 20 WORDS FOR $1.00 (Minimum Rate) 2 PAPERS FOR THE PRICE OF ONE Albany Times Thousand Oaks

Soroptimist Governor Married

Mary Lorentzen, Gover- the Southwest Region of Soroptimist Clubs of the as, became the wife of Moser in Reno, Nevada, on day, January 11.

double ring ceremony was by Rev. J. M. Doane, at the Methodist Church of Reno. May Ellis Olson, a life-long of the bride and Past of the Soroptimist Club Suny, was her only attend- and Harold W. Olson was man.

surprise wedding reception, by Mr. and Mrs. Hans Buehl of Reno, was held Circle Room of the Holi- Hotel following the wedding. imately 60 Soroptimists their husbands from the Sparks and Tahoe clubs d. The traditional tiered ding cake was served with pagne.

As Governor of the Southwest Region of the Soroptimists, Mrs. Moser is Chairman for the Biennium Convention, to be held in San Francisco in July, where some 3,000 Soroptimists from around the world will meet. After the convention, the Mosers plan a European honeymoon. Moser, a retired San Francisco business man, has been a resident of Berkeley for many years. The couple plan to live in Walnut Creek.

Willson, Doxtader Wedding Set For March 30

Friday, March 30, is the date selected by Susan Willson for her wedding to Larry P. Doxtader.

The wedding will be at Grace Lutheran Church in El Cerrito at 7 p.m.

Susan is the daughter of Mr. and Mrs. R. Gribben and Larry is the son of Mr. and Mrs. E. Doxtader, all of Albany.

Mr. and Mrs. Danny Riggio

Barbara Cardoza Married to Danny Riggio

Miss Barbara Jean Cardoza, daughter of Mr. and Mrs. Antonio J. Cardoza of Manteca, is the bride of Danny Angelo Riggio. The nuptial mass was performed at Carmel Mission on December 26.

The bride wore a white brocade floor length, princess style wedding gown. She carried a bouquet of white orchids containing a rosary blessed at Fatima.

Danny is the son of Mr. and Mrs. Anegol Riggio of El Cerrito. The wedding was witnessed by Mr. and Mrs. Thomas Benninger of Oakland.

A reception was held at the Highlands Inn. After a two-week honeymoon in Canada, Barbara and Danny will live in El Cerrito. Both are graduates of Armstrong College in Berkeley.

Albany Future Home Of This Couple

Mr. and Mrs. B. A. Stunz of Boise, Idaho, have announced the engagement of their daughter, Gretta, to Walter Rathjen, son of Mr. and Mrs. E. Rathjen, San Carlos. The bride-elect attended schools in Boise and Miami, Florida, and her fiance attended schools in San Carlos and is a graduate of San Jose State College.

Both are employed at the Pacific Vegetable Oil Corporation in Richmond, and will make their home in Albany after their January 21st wedding in Berkeley.

MRS. CLARENCE QUICK of Albany has been elected third vice chairman of the Berkeley chapter, American Red Cross. Thomas H. Winburn was elected chairman at the organization's 64th annual dinner recently. New officers will assume their duties July 1.

J. Kenneth Hall Engaged

The announcement of the engagement of J. Kenneth Hall, son of Mr. and Mrs. James C. Hall of Albany, and Miss Patricia A. Patton, daughter of the Leroy Pattons of Salinas, has been made by her parents.

Members of the Hall family were recent guests of the Pattons; Patricia's grandparents, the Eugene Sargentis, and her uncle and aunt, Dr. and Mrs. E. W. Dronek, in Salinas.

Kenneth has a younger brother, Gary, a senior at Albany High School, and a sister, Judith, who is in fourth grade at Marin School. His grandparents are the Victor C. Halls of El Cerrito.

Ken, a former Cornell School student, attended Richmond and Hayward high schools, and was an honor graduate at the latter in 1952. After four years of service with the Marine Corps, he received his A.A. degree from Contra Costa College in June, 1959. He is a member of Albany Lodge No. 686, F. & A.M., and lists sports as his principal hobby. He played high school, service and college football.

Patricia graduated from Palma High School in Salinas with honors and a four-year scholarship in 1958. She was active in student government and, among other posts, held the position of student body secretary in college.

Ken will graduate from University of San Francisco this month with a B.A. in economics. Pat is a senior at College of Notre Dame in Belmont, majoring in social welfare, and will graduate in May.

The couple will be married on June 24 at Sacred Heart Church in Salinas. They plan a honeymoon trip to the Century 21 World Fair at Seattle, after which they will make their first home at Washington, D.C.

ENGAGED—J. Kenneth Hall, son of the James C. Halls of Albany, is engaged to Patricia E. Patton, daughter of Mr. and Mrs. Leroy Patton of Salinas. A June 24th wedding in Salinas is planned. (Courtesy Gazette)

CHICKEN DELIGHT

1486 SOLANO PH. 524-6850

CHICKEN DELIGHT — READY TO SERVE

FREE DELIVERY

Within a 3-Mile Radius

Every Half Hour — Weekdays beginning at 4:30 to 10:30
Saturday, 2:30 to 12:30 — Sunday, 11:30 to 10:30

Phone early for Delivery and Pickup orders. Food cooked upon order — 16 min. to cook chicken dinners.

Telephone orders may be called for without delay
Special plates keep the heat 'til ready to eat

Open Daily 4 - 11 p.m. — Saturday, 2 p.m. - 1 a.m. — Sundays, Holidays, 11 a.m. - 11 p.m.

Chicken Delight .... $1.39 Shrimp Delight $1.39
Rib Delight ..... 99c Bar-B-Q Rib Delight $1.95

BUCKETS OF CHICKEN

8 pieces ... $2.97 20 pieces ... $4.95 28 pieces ... $6.93
12 pieces ... $3.96 24 pieces ... $5.94 32 pieces ... $7.92
36 pieces ... $8.91

SMART SHOPPERS KNOW THAT THEY SAVE AT . . .

FAMOUS MEAT MKT.

1409 Solano Avenue
(Next to Mechanics Bank)
LAnscape 4-4492

Specials Effective Wed. Thru Sat., Jan. 24, 25, 26 & 27

Moffat's Manteca scientifically fed beef — High in protein, best in flavor. Keeps you healthy year around; keeps you slim and trim, too. It's delicious.

BRANDED FOR YOUR PROTECTION — MOFFAT'S MANTECA FED BEEF

U.S.D.A. CHOICE MOFFAT'S MANTECA
Top Round Steaks 98¢ lb
Boneless, extra tender beef. Perfect for Swiss or Beef Stroganoff. No waste

U.S.D.A. CHOICE MOFFAT'S MANTECA
Prime Rib Steaks 79¢ lb
Excellent for broil or pan fry. "Every bite a tender morsel"

U.S.D.A. CHOICE GRADE
Prime Rib Roasts 79¢ lb
The King of Roasts — For Sunday dinner, nothing beats this.

U.S.D.A. CHOICE FRESH GROUND BEEF 3 lbs. $1
39c lb.
Very lean — A real budget stretcher. Delicious, too.

WINTER FAVORITE
CENTER CUT PORK CHOPS 79¢ lb
Extra lean. Excellent for stuffing or just pan fry.

HORMEL'S First Grade Rindless, Thick SLICED BACON 2 lbs. 98¢

BREAST OF LAMB For Stew or BBQ (Not A Misprint) ..... lb. 10¢

Instant Savings on your food bills!

COOKIES Good 'n Rich Asstd., 2 lb. bag .. 59¢
SWISS Dom. Grade A Bulk Cuts ..... lb. 69¢
COCOA Hershey Inst. Mix 2 lb., 6 oz. can .... 79¢

Spam Lunch Meat, 12 oz. cans .. 2 FOR 89¢
Asparagus Exposition, No. 300 cans.. 3 FOR 79¢
Mushrooms Deluxe, 2¼ Oz. ..... 4 FOR 89¢
Red Salmon Libby's Sockeye — tall can ..... 89¢
Vanilla Schilling's — 2 Oz. Bottle ..... 35¢
Realemon Lemon Juice — 24 Oz. ..... 49¢
Saladettes Stokely's, No. 300 cans .. 2 FOR 49¢
Chunk Tuna White Star, reg. cans ..... 3 FOR 89¢

Ground Coffee (69c lb. can) **FOLGER'S** 2 LB. CAN 1.09
Challenge Cubes "AA" BUTTER Pound 69¢

Planter's PEANUT OIL 79¢ Qt.
N.B.C. Snowflake CRACKERS 27¢ Lb.

FROZEN FOODS

Swift's Fresh Frozen **Chicken Parts** Breasts or Drumsticks 2 Lb., 8 Oz. Family Pak 1.39

SWANSON'S **T.V. Dinners** 10 varieties to select from ..... ea. 59¢

FRENCH FRIES Ore. Ida, 16 oz. pkg. .. 29¢
MEAT PIES Swanson, 8 oz. ... 2 for 49¢ Beef, Chicken, Turkey, Pork
STUFFED PEPPERS Holloway, 14 oz. ..... 59¢
FISH STICKS 4 Fishermen, 14 oz. .. 59¢
TINY PEAS C&W, 10 oz. ..... 2 for 43¢
RAVIOLI Lucca Brand, 12 oz. . 43¢
ORANGE JUICE Minute Maid, 6 oz. 2 for 49¢

NULAID EGGS LARGE "AA" ..... 2 doz. 1.00
DANISH HAM PLUMROSE, Boneless, Skinless ..... 2 lb. can 1.00

VEGETABLES FOR HEALTHFUL BALANCED MEALS

LETTUCE ICEBERG ..... Lb. 10¢
AVOCADOS LARGE, FANCY ..... 2 FOR 29¢
TOMATOES FULL FLAVOR - COLOR ..... 2 lbs. 49¢
CARROTS - Cello Bags ..... 2 for 23c
POTATOES - Cello Bags ..... 10 lbs. 43c
BANANAS - Firm Fruit ..... 2 lbs. 29c
DELICIOUS - Large Red Apples ..... 2 lbs. 39c

ED'S RELIABLE MEATS
LAndscape 4-5018

Chuck Roast
Pork Roast Loin — 2½ - 3½ Lb. Avg. ..... Lb. 49¢
Ground Beef 3 lbs.
Barbecued Chicken ORDER IN ADVANCE ..... EA. $1.19
Pork Sausage Patties
Lamb Patties 3 lbs. $1
SLICED BACON - No. 1 ..... lb. 59c

COTTAGE CHEESE TUTTLE'S Plan or Diet Types ..... Pint 29¢
MAXWELL HOUSE INSTANT COFFEE — 6 Oz. Jar ..... 73¢
SLICED BACON MORRELL'S PRIDE — Pound Package ..... 55¢
FAMILY FREEZE ICE MILK — All Flavors — ½ Gal. Size ..... 59¢

NUCOA MARGARINE 4 lbs. 1.00
JELLO GELATIN DESSERTS 12 Reg. pkgs. 1.00
SUPERBA LASAGNE or RAVIOLI 2 2 lb. size cans 1.00
RIVIERA MINESTRONE 5 No. 2 Cans 1.00
BAKER'S CHOC. BAKING CHIPS 5 6 oz. pkgs. 1.00
PINEAPPLE CHUNKS, SUNNYVALE 4 No. 2 Cans 1.00
PURITAN PEANUT BUTTER 2 18 oz. Jars 1.00
POPCORN POPSRITE BRAND 8 LBS. (4 - 2 lb. bags) 1.00

PRUNE JUICE DEL MONTE QUART ..... 39¢
SALAD OIL WESSON 24 Oz. Bottle ..... 39¢

WE'RE KNOWN FOR OUR EVERYDAY VALUES

CALGON Water Softener Giant Package ..... 73¢
Chili con Carne Dennison's Giant 40 oz. can ..... 63¢
PUREX Bleach in Plastic ½ Gallon Jug ..... 37¢

Baked Beans B&M, 28 oz. cans ..... 3 FOR $1
Lemon Supreme D. Hines "Newest" Cake Mix .. 3 FOR $1
Pickle Chips Lady's Choice farm style, 15 oz. 5 FOR $1
Spaghetti, 15 oz. Boy-Ar-Dee, in Tom. Sauce .... 8 FOR $1
Greenwood's Sl. Beets, Pick. Beets, Red Cab. 4 FOR $1
Clam Chowder Snow's, 15 oz. cans ..... 4 FOR $1
Sandwich Bags Waxtex, 75 count pkgs. ..... 5 FOR $1
Toilet Tissue Silk, 4 Roll Packs ..... 3 FOR $1
Tuna for Cats Cat Tuna, 6½ oz. cans ..... 9 FOR $1
Dog Food Dr. Ross, tall cans ..... 7 FOR $1
Cat Food Dr. Ross, 6½ oz. cans ..... 9 FOR $1
Chopped Ham Armour's, 12 oz. cans ..... 2 FOR $1
Tiny Tots Bristling Sardines ..... 3 FOR $1
Garbanzos Lucca, No. 2 cans ..... 7 FOR $1
Chopped Olives Bell's, 4½ oz. tins ..... 10 FOR $1
Cranberry Sauce Ocean Spray, "Meat's Mate" .. 4 FOR $1
Table Salt Leslie or Morton's, 26 oz. ..... 8 FOR $1
Diaper Sweet 24 Oz. Box ..... 3 FOR $1
Joy Liquid Detergent, 12 oz. ..... 3 FOR $1
Briquettes Collier's Charcoal ..... 10 lbs. $1
Soap Pads New "Paddy", Box of 12 ..... 4 FOR $1
Cleanser Ajax, reg. cans ..... 7 FOR $1

LIQUORS
IMPORTED FRENCH **BRANDY** "Charles Day" Fifth 3.99
VODKA VARNOFF Fifth 2.99

GIANT BOX **TIDE** Detergent 67¢

Specials Effective Wed. thru Sat., January 17, 18, 19, 20

1382 Solano LA 5-9997

THE NICE STORE FOR NICE PEOPLE

DAGNA'S

Obituary

FRANCES ESTHER BLOTZ

Frances E. Blotz, of 1072 Stannage Ave., Albany, passed away suddenly en route to Herrick Hospital, Berkeley, on January 19th, after being struck by a car in Albany. She was a native of Ocheyedan, Iowa, aged 76 years, and had resided in Albany for the past 10 years. She is survived by the following sons and daughters: Sister Mary Basil Presentation Order of Sioux Falls, S.D., Charles J. Blotz of Enning, S.D., Mary M. Leveque of Albany, John E. Blotz of Larchwood, Iowa, Helen E. Hernes of Berkeley, Mabel L. Austin of Livermore, Eva B. Hanson of Oldham, S.D., and the late Alfred, Richard and Joseph Blotz. She was the sister of Blanche Simmon, Margaret Kovarik, James, Edmund and Matt Bradley all of South Dakota, and Mabel Cowen of Los Angeles. Also survived by 26 grandchildren and 11 great grandchildren.

She was a member of the Blessed Virgin Mary Sodality of St. Ambrose Church and the Third Order of the Dominicans. The Rosary was recited Sunday evening at the Ellis-Olson Mortuary, Albany. A Requiem High Mass was celebrated Monday morning at 9 a.m. at St. Ambrose Church with burial in St. Joseph's Cemetery.

M. G. SEGERBERG

Mauritz G. Segerberg, 68, owner and operator of the Berkeley Cycle and Toy Co. for the past 41 years, died January 18 in an Albany hospital.

A native of Sweden, Mr. Segerberg had lived in Albany since 1921 and made his home at 1055 Neilson St. He is survived by his wife, Eda, a son, Maurice, and two brothers and a sister in Sweden.

Mr. Segerberg was a member of Framot Lodge No. 405, V.O.A. and the Berkeley Chamber of Commerce.

Services were conducted Monday at the Berkeley Hills Chapel, Shattuck Ave. and Cedar St., Berkeley, by Vicar Gale Estergreen.

JAMES J. HARPER

Final rites for James J. Harper, 65, of 1022 Ramona Ave., were held January 18 at the Ellis-Olson Chapel with Rev. Laurance L. Cross of the Northbrae Community Church officiating. Committal will be in Golden Gate National Cemetery, San Bruno.

Mr. Harper, a native of Angels Camp, had been a resident of this area for 43 years. He died January 15th in a local hospital.

Surviving are his widow Buela, and two daughters, Mrs. Audrey Dygert and Mrs. Janet Lewis, both of Walnut Creek. There are three grandchildren.

He also is survived by his mother, Mrs. Martha Harper of Stockton, and four sisters, Mrs. Ruth Lemue of Angels Camp, Mrs. Beatrice Pittsey of San Anselmo, and Mrs. Thelma Colvin and Mrs. Naomi Reher, both of Stockton.

He was a veteran of World War I and a member of Albany Post, No. 2658, Veterans of Foreign Wars. He also was a member of Mt. Diablo Express Lodge, No. 2110, of Oakland.

MRS. FILOMENA SOUZA

Mrs. Filomena B. Souza, a resident of Albany for 42 years, died Sunday at a Berkeley hospital. She was 73.

A native of Santa Cruz Flores Island, The Azores, Mrs. Souza had resided at 836 Masonic Ave. She was a member of SPRSI, Council 78 of Oakland, of the Voice of the Portuguese Family of San Rafael, and of Castles of Romance.

Survivors include sons Bill Souza of Richmond, Joseph Souza of Albany and Treadwell Souza of Berkeley, and brothers Fred, Joseph, Lester, Frank, Joe and Manuel Bisho, all of California.

Recitation of the Rosary was last night at the Ellis-Olson Mortuary. Funeral services will be held at 8:30 a.m. today, followed by a 9 o'clock High Mass at St. Ambrose's Church. Burial is to follow at St. Joseph's Cemetery.

IDALENE KROME

Idalene Krome passed away at her home, 820 Talbot Ave., Albany on January 17th. She had lived in the Albany, Berkeley area all her life. She was a native of Oakland, aged 67 years. Her only survivor is her husband, William Krome. She was a member of Oakland Hive No. 16, Ladies of the Maccabees. Funeral services were held Friday, January 19th, 3:00 p.m., at the Ellis-Olson Mortuary conducted by Rev. Philip Ellman of Bethany Lutheran Church, Berkeley. Committal services were held at the Sunset Mausoleum.

LILLIAN F. HUBBERTS

Funeral services were held Friday, at the Ellis-Olson Mortuary, for Lillian Frances Hubberts, who passed away suddenly while visiting her brother at his Albany home, on January 16th. Mrs. Hubberts' home address was 504 San Carlos Ave., Albany, and she had been a local resident for 41 years. She was a native of St. Louis, Missouri, aged 59 years. She had been with the Merchants Express Co. of San Francisco as a teletype operator for 19 years. Her survivors include her husband, Leonard J. Hubberts; one daughter, Mrs. Jane Marie Law of Sacramento and a son, James K. Hubberts of Santa Rosa. She also leaves a brother, James Kanner of Albany, and a sister, Mrs. Ethel Maffioli of Anaheim, and 6 grandchildren. She was a member of St. Jerome's Catholic Church. A Requiem Mass was celebrated at 10:30 a.m. at St. Jerome's Church, El Cerrito, with burial taking place in St. Joseph's Cemetery. Recitation of the Rosary was held Thursday evening at 8:00 o'clock.

CATHERINE A. THELEN

Kittie Alice Thelen, loved by all of Albany, passed away on January 16th, at the Albany Hospital, after a lengthy illness. She had lived in Albany since 1909 at 1448 Portland Avenue, and she and her husband Joseph, had operated The Solano Club for many years. She was a native of San Francisco, aged 78 years. Besides her husband Joseph, she is survived by a daughter Helen Jones of Richmond, and a son, J. Bryant Thelen of Albany. She leaves three grandchildren, Sue Ann McLean of Richmond, George E. Jones, Jr., U.S. Marines and Frank J. Thelen of El Cerrito.

She had been a long time member of Albany Hive No. 133, Ladies of the Maccabees. Recitation of the Rosary was held Thursday evening at the Ellis-Olson Mortuary. A Requiem Mass was celebrated at St. Ambrose Church, Berkeley, with committal services being held at the Saint Joseph's Mausoleum in San Pablo.

Pallbearers included Robert Walkup, Glenn Connell, Arthur Franck, Kenneth Michaelson, George Maek and Darron Sutton.

SPECIALS from JAY VEE

JAY VEE LIQUORS

Now . . .

FREE DELIVERY

Enjoy the convenience of speedy free delivery . . . just phone

LA 5-2051

6 YEAR OLD Kentucky Straight Bourbon Whiskey

JAY VEE

a fine whiskey at a low price . . .

CASE OF 12 FIFTHS 39.95

FIFTHS 3.99

PINTS 2.69

FULL QUARTS 4.99

NEW LOW PRICE!

JAY VEE BLENDED WHISKEY FIFTH 3.49

CHATEAU DE ROI CREME DE MENTHE or CREME DE CACAO 2.59 FIFTH

Phone LA 5-2051 for FREE DELIVERY

BERKELEY • ALBANY • EL CERRITO

JAY VEE Liquors

LOVELY JO ANN DAMONTE, Albany TAPS co-chairman for the March of Dimes, models a leisure fashion which she will wear in tonight's Albany benefit for the March of Dimes at the Albany Theater. (Courtesy Gazette)

Kathleen Watkinson Plans Trip to Europe Following Retirement

Mrs. Kathleen Watkinson, who will retire as Albany city librarian March 1, is planning a trip to Europe and her birthplace in England. This will be her first return to her native England in many years and she is looking forward to a reunion with her brother.

Mrs. Watkinson has been in charge of the local library for the past four years and she has worked in the library 14 years. A resident of Albany for 41 years, she lives at 542 Adams Street with her husband, John.

KATHLEEN WATKINSON

Her husband, a World War I veteran, plans to visit historic battlefields of Europe. He has retired as a supervisor of the Richmond Pullman Company.

Following their return to the United States, the couple plans to visit their son, James, who is in real estate work in Virginia. His father-in-law is Virginius Dabney, editor of the Richmond, Virginia, Times-Dispatch.

A daughter, Mary, lives in Albany with her husband, Dr. James Wallman, a staff member of the University of California radiation laboratory.

YES, IT RAINED. According to the Times' rain measuring service, owned and operated by Dr. Jane T. Paxson, Albany received .18 inches on Thursday and a whopping 1.35 inches Friday, making a total of 1.53 inches for the recent storm. We don't need any reporters to tell us it's been cold . . . b-r-r!

Charles E. Cummings

Charles Emery Cummings, of 726 Key Route Blvd., Albany, passed away Tuesday, January 23rd, in an Oakland Hospital after a lingering illness. Mr. Cummings, a Past Master of Albany Lodge No. 686, F. and A. M. leaves a host of friends.

He was active in Jobs Daughters, in both Albany and Berkeley Bethels. He was a Past Patron of Albany Chapter, No. 550, Order of Eastern Star. He has been associated with the Pacific Telephone Company for many years, having been foreman of the P.B.X. Department until 1946, when he was advanced to the position of supervisor. A native of San Francisco, he had lived most of his 58 years in this area. He is survived by his wife, Delsa M. Cummings; two daughters, Mrs. Janis Delsa Potter of Olathe, Kansas and Judith Andrea Cummings of Albany. He was a devoted grandfather of Debra Louise and Douglas Richard Potter. He was the brother of Ross and Marjorie Cummings, both of Berkeley. Private family services will be conducted Friday, by Albany Lodge No. 686, F. and A. M. Friends may call at the Drawing Room Chapel of the Ellis-Olson Mortuary, 727 San Pablo Ave., Albany. The family would appreciate Memorials in his Memory to the Alameda County Cancer Society.

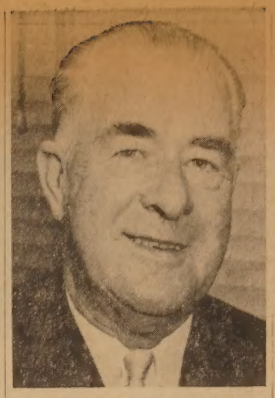

C. J. MacWILLIAMS

C. J. MacWilliams President of Democratic Club

Carl J. MacWilliams, electrical construction foreman, of 829 Ramona, has been elected new president of the Albany Democratic Club, succeeding Robert Luoma.

Born in Pennsylvania, he received his education in that state, in Richmond, and through courses at the University of California. An Albany resident since 1925, he is former chairman of the park, planning and zoning commission, of which he was member and secretary for eight years. He is former chairman of the Albany Disaster Council, former member of the Albany Civil Service Commission, and was recently named chairman of the Albany Recreation Commission.

MacWilliams is past president of Local 302, International Brotherhood of Electrical Workers of Contra Costa County. A past president of the Albany Lions Club, he is currently editing the organization's newsletter, The Lampoon.

He is past master of Albany Lodge 686, F&AM, a member of Richmond Sciots, charter member of Albany United Nations group, member of East Bay Unified Electrical Code committee for 15 years, and a member of International Association of Electrical Inspectors. He has served on several youth committees and senior citizen movements in the community.

MacWilliams worked for Standard Oil for 13 years, beginning in 1923. He started as a messenger boy, was promoted to personnel and eventually began his apprenticeship as an electrician.

His wife, Irene, is an active member of the Democratic Club.

ROBERT COX of 907½ Pomona is listed as "improving" after being critically ill at Herrick Hospital following surgery last Tuesday.

JIM ROYAL

Jim Royal New President of Republicans

Jim Royal, 35, of 821 Cerrito, a local accountant, has been elected president of the Albany Republican Assembly, succeeding Joe Egenberger.

A native of Richmond, Virginia, Royal was graduated from John Marshall High School at the age of 16. He fibbed about his age so he could enter the service with his classmates and spent the next 13 years with the U.S. Navy, leaving as a chief. He served aboard the USS Gherdi in World War II, seeing action at Salerno and Bizerte, among others. He remembers he was at Anzio when he turned 17 and became legally old enough to enter the service. He received eight World War II battle stars and two in the Korean conflict. Royal was a naval meteorologist.

After his release from the Navy, he took up his present profession, graduating from the International Accountant School in Chicago. He lived in San Jose, where he was active in Jaycees, before coming to Albany in 1959.

Royal and his wife, Shirley, are the parents of three daughters, Sherri, Patti and Jana.

He was membership chairman and vice president of the Albany Assembly during the time it increased its membership 600 per cent. He is a director-at-large of the California Republican Assembly, and recently was appointed by Lewis F. Sherman, chairman of Alameda County Republican Central Committee, to be precinct chairman for the new 17th Assembly district.

A 10-WEEK ADULT PAINTING class begins at 9:30 Friday morning at Live Oak Recreation Center, 1301 Shattuck in Berkeley, under the direction of Howard Margolis. A fee of $10 will be charged for the complete series of three-hour weekly instruction periods.

Albany Rotary Is Honored

For its contribution [illegible] minimum of $20 per [illegible] Rotary Foundation, [illegible] Club of Albany has [illegible]nated a "200 per [illegible] Foundation Club," [illegible]nounced today at Ro[illegible] headquarters in Eva[illegible]

The objective of [illegible] Foundation is the [illegible] projects to further [illegible]ing and friendly rela[illegible] the peoples of differ[illegible] One of its principal [illegible] the awarding of fel[illegible] outstanding college [illegible] one year of study al[illegible]tary ambassadors of [illegible]

Good Stu[illegible] Discount [illegible]

CONTA[illegible] ME[illegible]

. . . to find o[illegible] how much [illegible] may save o[illegible] car insura[illegible]

ASK FOR Dave Sch[illegible]

1527 SHATT[illegible] TH 1-617[illegible]

Res.: 908 Po[illegible] LA 4-369[illegible]

STATE FARM INSURANCE — STATE FARM MUTU[illegible]

AUTOMOBILE INSURANCE

Home Office: Bloomingto[illegible]

A Shrine of Beauty . . .

For Remembrance Services or Weddings

- Pre-need insurance plan to 99 years.
- Services for all religions and creeds within the means of all.
- You choose what you can use—no hidden charges.
- Assistance on social security and veterans' claims.

Serving all regardless of Race or Creed

The Little Chapel of the Flowers

TH 5-2132 • ADELINE AT ASHBY AVENUE • BERKELEY

CROWDED? Get a Home Improvement Loan!

BANK OF AMERICA

Need a new addition for a new addition? Come to the bank that has solved similar problems for thousands of California families! Low cost, easy-repayment loans for home improvements are just one of the *complete* line of banking services available at Bank of America.

BANK OF AMERICA • NATIONAL TRUST AND SAVINGS ASSOCIATION • MEMBER FEDERAL DEPOSIT INSURANCE CORPORATION

MRS. ELDON WOLF here displays her elegantly draped gown, which she will wear as one of the models in tonight's gala Albany benefit for the March of Dimes at the Albany Theater. Mrs. Wolf is assistant director of the Albany Pre-School. (Courtesy Gazette)

Bill Garren, Nick Reckas Spearhead March of Dimes Benefit Tonight

William (Bill) Garren, who has been owner-manager of the Albany Theater since 1939, has been a booster of the March of Dimes since Franklin D. Roosevelt inaugurated the January birthday drives in theaters across the nation.

Tonight, he is turning over the theater to the March of Dimes. He personally is paying for two projectionists, all employee salaries, the cost of the films and utilities and all maintenance costs. His snack bar will be open and all net profits from it will go to the March of Dimes. He is advertising the benefit throughout the area.

The theater manager likes to participate in community activities. He has staged similar shows for PTAs, the American Legion and other groups. During World War II, he sponsored bond shows, where people came in for nothing, saw the show and bought bonds. One night, $30,000 worth of bonds were sold. The Exchange Club, banks and merchants spearheaded these shows.

An Albany resident during World War II, Garren maintains this city as his voting address, although he lives in San Francisco. He and his wife, Kathleen, have one son, Alper, a physicist at the Radiation Laboratory.

Born in San Francisco, he was graduated from the University of California as a licensed architect and did graduate work in city planning there. He attended the University of London as a graduate student.

At one time, he was architectural editor for Sunset Magazine. He had a weekly program on homes for NBC for a year, and was editor of the architects' weekly page in the San Francisco Examiner. He worked as an architect in San Francisco, specializing in building theaters until he came to Albany. He is past president of the State Association of Architects, one of the organizers and one of the original directors of Federal Savings and Loan Association in San Francisco, member of American Institute of Architects, a former member of the California Roadside Council, which helped Garden Clubs clean up California's highways, and past commander of Golden Gate American Legion Post in San Francisco.

A veteran of World War I, he served overseas as a master engineer of the army. He continues as a member of 21st Engineers Society.

In Albany, he is a member of American Legion Post 292; Bayview Aerie of Eagles Lodge, past president of the Exchange Club and originator and designer of the Freedom Shrine on Key Route strip, which was built by the Exchange Club.

He was a member of the Planning and Zoning commission here for four terms, is responsible for the city ordinance which prohibits billboards on the highway the length of Albany, and is proud that he helped stop PG&E from building a gas tank on Albany Hill. While he was a member of the planning and zoning commission, he fought a couple of movements to cut down Albany Hill.

A member of the Albany Chamber of Commerce since 1939, he is a past presiednt of Solano Avenue Merchants Association, which undertook the sponsorship of the March of Dimes benefit at his suggestion.

N. P. (Nick) Reckas, owner of Hi Fashion Fabrics, has been in business in Albany since 1939, when he opened an appliance shop.

For tonight's show, he and his wife, who live at 842 Key Route Boulevard, have turned over fabrics, seamstresses, original designs, and countless hours of time. Nick, who has training and talent in the field of drama, is willing to assist any worthwhile community effort. When the call for a sponsor for the fashion show was issued by Mrs. Ted McCain, Nick went her one better— he offered the show itself.

As a child refugee of World War I, Reckas came from Sparta, Greece, with his mother and sister to Fresno, where he quickly found work as a paper boy in competition with a future famous person, William Saroyan. He laughingly admits to working in a speakeasy to earn his way through Pomona High School. Later he put himself through Fresno State, graduating in 1932 with a BA degree in political science. He came to the University of California in Berkeley and Pacific School of Religion to work toward his master's degree in sociology.

In 1935-36, Reckas joined an archaeological expedition to Palestine with the late Dr. Dade of the Pacific School of Religion. Stopping off to visit an uncle in Athens, he became associated as a student of Greek drama and a director with Her Majesty's Royal Dramateers. Rejoining the expedition, he later spent ten days with the Arab Foreign Legion and Lawrence of Arabia.

DESIGNER

Returning to the University of California, he received his Master's, and went south to the Pasadena Playhouse as assistant director, and costume designer. Among the group of players who wore Reckas-designed costumes were Victor Mature and Robert Preston.

Returning to the Bay Area he married a former University of California schoolmate, Sue Searles. World War II intervened, after which the couple opened their present fabric house in Albany, with Mrs. Reckas doing the sewing and her husband the designing. Mrs. Reckas for many years has been dressmaking instructor for Albany adult education classes. Three years ago they expanded their business to include a shop in Lafayette. They have two daughters, Stephanie, a freshman at Davis, and Jackie, a Marin School student.

"FOLLOW THE LIGHT"

TO ALBANY'S GALA MARCH OF DIMES

of

★ MOVIES

"Bachelor In Paradise"

BOB HOPE — LANA TURNER

★ FASHIONS

★ 67 PRIZES

★ REFRESHMENTS

TONIGHT

Albany Theater

FASHION SHOW . . . 8 P.M.

(DOORS OPEN 7 P.M.)

Albany's Benefit for

THE NEW MARCH OF DIMES — THE NATIONAL FOUNDATION — POLIO — BIRTH DEFECTS — ARTHRITIS

Donation -- $2 per ticket

This advertisement donated by the Albany Times and the following businesses

L. D. MacGregor Ins.
1391 Solano Ave., Albany — LAndscape 5-3436

K. L. Peterson Realty
1258 Solano Ave., Albany — LAndscape 4-0585

Albany Washette
809 San Pablo Ave., Albany — LAndscape 4-1262

Ellis-Olson Mortuary
727 San Pablo Ave., Albany — LAndscape 5-0246

Wm. McAuley, Mgr.
Solano Avenue Branch, Bank of America

Ed's Reliable Meats
1382 Solano Ave., Albany — LAndscape 4-5018

Tri City Electric
1252 Solano Ave., Albany — LAndscape 4-1422

Lukes and Shorman
Volkswagen-Porsche Specialists — 1011 San Pablo

No. Berk. Beauty School
1896 Solano at Alameda — Joe and Dorothy Maples

A. J. Carlson Ins.
1389 Solano Ave., Albany — LAndscape 5-6825

Michael's Liquors
1495 Solano Ave., Albany — LAndscape 5-4606

Golden Gate Heights
785 Taft — John Albershardt

Mechanics Bank
1107 Solano Ave., Albany — LAndscape 5-9306

Lennox Photo
1479 Solano Ave., Albany — LAndscape 5-3822

Cortese Drugs
862 San Pablo Ave., Albany — LAndscape 5-4811

Call Bros. Jewelers
823 San Pablo Ave., Albany — LAndscape 5-8144

J. Vila & Sons Const. Co.
3501 Carlson Blvd. — El Cerrito

Richard's Jewelers
1272 Solano Ave. — LAndscape 4-6860

Del Courtney Television
1120 SOLANO — ALBANY

Hollfelder's Jewelry
1131 Solano Ave., Albany — LAndscape 5-1500

Albany Television Service
1150 Solano Avenue, Albany — LAndscape 6-9177

O'Connor & Walls
1185 Solano Ave., Albany — LAndscape 4-3438

The Lexicon Store
619 San Pablo Ave., Albany — LAndscape 5-5615

East Bay Chevrolet
916 San Pablo Ave., Albany — LAndscape 5-6098

The Studio
1228 Solano Avenue — Joseph Stone, commercial artist

The Albany Times
1240 Solano Ave., Albany — LAndscape 5-1510

WOMAN THWARTS ROBBER AT BANK OF AMERICA

Mrs. Lois J. Crupper, 30, of Richmond, part-owner of the Kensington Market at 303 The Arlington, had a harrowing experience Friday near Solano Avenue branch of Bank of America, when a pipe-wielding robber attempted to steal a bank bag containing $1,400.

She had withdrawn the money and as she got into her car on the east side of Neilson Street, a man came up to her window and asked her to give his stalled car a push. Mrs. Crupper described him as in his 40's, of medium build, and in need of a shave. He was wearing an orange baseball cap and Eisenhower jacket. When she suggested that he go to a service station, the man asked her for a match. When she rolled the window down a few inches, he bashed at it with a section of pipe. The woman screamed and blew the horn, but nobody heard her.

She told Albany police that she rolled up the window on one of his hands, and he was hitting the window with the pipe in the other hand. As she started the car and pulled away, the man ripped the window out of the car.

She called police from a service station. Neither Berkeley nor Albany police could find the would-be robber.

Mrs. Crupper was cut in the face by flying glass.

- DRIVE SAFELY -

Joan Pawson Nelson Third Woman in History to Win Helms Hall of Fame

Joan Pawson Nelson, one of the three synchronized swimming Pawson sisters of 633 Carmel in Albany, has received the Helms Hall of Fame Award for outstanding achievement in the field of synchronized swimming. She is the third female winner in the history of the award, which honors outstanding amateur athletes in the United States.

Other women so honored have been Annette Kellerman, who originated water ballet in 1904, and Katherine Curtis, who created the sport of synchronized swimming in 1916.

As a competitor, Mrs. Nelson has won nine national championships. As coach of the Athens Water Follies since 1955, she has coached the group to 18 national championships culminating in 1960 with her team sweeping all events in National Synchronized Swimming competition—the first time in the history of the sport that one club has won all three both indoor and outdoor competitions.

All the children of Mr. and Mrs. Richard Pawson have spectacular records and are a credit to the community. Joan was graduated from Marin and Albany High School as well as the University of California. Lynn Pawson Hale, with the same educational credentials, was Miss Albany in 1957 and a runnerup for Miss California. She lives in Sonoma, where her husband, Max, is a high school teacher. At the University, she helped originate the Oski Doll contest, served as Pompon girl and was homecoming queen. The sweetheart of the Brussels' Fair in 1958, she turned pro to perform at the Minneapolis Centennial and Seattle Seafare in 1959.

Dawn Pawson Bean now lives in Riverside with her husband, Ross, who is a biochemist at UC there. She taught four years at Berkeley High School following her graduation from the U[illegible]sity of California.

The Pawson son, Richard, a Cal graduate, is deputy d[illegible] attorney of Sonoma Coun[illegible] practices law in Santa Ros[illegible]

CORNELL SEVENTH GRADE basketball team won their first game Tuesday evening, January 16, when they defeated St. Cornelius at Helm's Junior High School in San Pablo by a score of 21-13. Raul Sanchez led the scorers with eight points, followed by Larry Lotspeich with five and John Fulverson, who made four. William Gubser, seventh grade teacher, is coach of the stellar squad.

Regular Price Permanents
$12.50 - $25.00
Half Price on Tuesday & Wednesday
No appointment necessary.
Four experienced operators to serve you
Open nights by appointment
Viola's Beauty Salon
1166 Solano, Albany LAndscape 6-0444

ALBANY PLUMBING and HEATING
for all plumbing problems.
REPAIRS, INSTALLATIONS, REMODELING,
Electric Sewer Service
DAY & NIGHT
JETGLASS
WATER HEATERS
FREE ESTIMATES, Call Tony Montana
614 San Pablo Ave., Albany LAndscape 5-42[illegible]

Park and Shop
Prices Effective Through Sat., Jan. 27

WE GIVE S&H GREEN STAMPS

"Selected" U.S.D.A. GRADE CHOICE
USDA CHOICE
ROUND STEAK
Full cut from only the finest of Choice Grade Beef as selected by Park and Shop's expert meat buyers. Well aged and carefully trimmed . . . special this week at just
POUND 75¢

MIRACLE WHIP
Kraft Salad Dressing. Full quart jar. Special with coupon available at checkstand
49¢
Offer Expires Sat., Jan. 27

THIS WEEK'S COUPON SPECIALS!

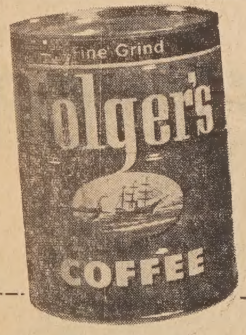

COFFEE
Folger's drip or regular grind. Special with coupon available at checkstand.
2-LB. TIN . . 99¢
Offer Expires Sat., Jan. 27
1-lb. tin 55c

Ground Chuck	Freshly ground Choice beef, lb.	69¢
Ground Beef	Freshly ground choice beef	2 lbs. 79¢
Boiling Beef	For a tasty economy dish, lb.	19¢
Short Ribs	Lean and meaty. Choice beef, lb.	39¢
Rath Bacon	Sliced. 1-lb. cello pkg.	59¢

"SELECTED" U.S.D.A. CHOICE
Boneless Oven Roast
Well aged beef, featuring the famous Park and Shop trim . . . no waste or excess fat. Special at just . . .
POUND 85¢

LARGE AA EGGS	Sylvester. Dozen	47¢
FIRST QUALITY BUTTER	Sylvester. Cubes. 1-lb. pkg.	69¢
SLICED PINEAPPLE	Island Sun. No. 2 tin	4 for 1.00
SLICED PINEAPPLE	Island Sun. No. ½ tin	7 for 1.00
BORDEN'S REDDI-DIET	4-pack carton of 8-oz. tins	1.09
CLOROX BLEACH	½ gallon	39¢

TUBE BISCUITS
Pillsbury or Ballard. Tubes.
EACH 7¢

VELVEETA
Kraft Cheesefood
2 LB. PKG. 79¢

PEACH HALVES
Glorietta Freestone. 2½ tin.
3 for 89¢

PAPER TOWELS — Zee. Giant size roll — 4 FOR $1
PAPER NAPKINS — Kitchen Charm. 60 count pkg. — 9¢
ORANGE JUICE — Wholesun. 6-oz. tins. Frozen . . . ea. — 14¢

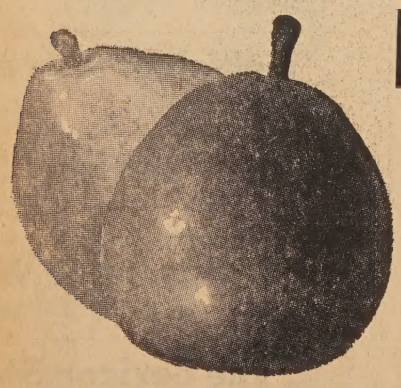

PEARS
Oregon D'Anjou
U.S. No. 1
Large Size
3 LBS 39¢

SWIFT'S DINNERS
Fried Chicken, Turkey & Dressing, Salisbury Steak, Sliced Beef.
2 FOR 89¢

Wax Paper	Kitchen Charm. Reg. roll	19¢
Wright's Jelly	Concord Grape, Apple, Plum, Mix. Fruit. 12-oz.	4 FOR 89¢
Crackers	Sunshine Snowflake. 1-lb. pkg.	27¢
Instant Coffee	Chase and Sanborn. 6-oz. tin	69¢
Margarine	Miracle. Cubes. 1-lb. pkg.	3 FOR $1
Presto Logs	4-pack carton	59¢
Andersen Soup	Potato or Bean	5 FOR $1
Andersen Soup	Vegetable or Mushroom	4 FOR $1
Zucchini	Contadina. 303 tin	2 FOR 39¢
Macaroni & Beef	Stouffer's frozen. 11½ oz.	63¢
Welsh Rarebit	Stouffer's Frozen. 10-oz.	59¢
Spinach Souffle	Stouffer's Frozen. 12-oz.	49¢

OREGON PIPPIN APPLES	Fancy	4 lbs. 59¢
BANANAS	Golden Ripe	2 lbs. 29¢
BELL PEPPERS	Just Right for Stuffing	Lb. 19¢
CELLO CARROTS	Fresh picked. Cello packages.	2 for 19¢
SUNKIST LEMONS	Large Size	2 lbs. 29¢

Park and Shop

BUMBLE BEE Fancy Seafood Special
Fancy Alaska Sockeye — No. 1 Tall Tin — 89¢
Fancy King Crab Meat — No. ½ Tin — 98¢
Chunk Light TUNA — No. 1/2 Tin — 3 for 89¢

2 STORES IN BERKELEY
2655 Telegraph Ave. — OPEN DAILY 8:30 to 11
1850 Solano Ave. — OPEN DAILY 9:30 to 8

O PUT IT BRIEFLY . . .

EN MORTENSON, an ex-e student from Oslo, Nor-who is attending Albany School under the American Service program, was guest er at the meeting of the nis Club of Albany-North eley at noon Thursday at Red Barn Restaurant. His was entitled "Life and ds in Norway Compared to ty." He was introduced by Foster, program chairman.

☆

OLK DANCING CLASSES e held at Live Oak Recrea-Center, Shattuck and Berry-Mondays and Thursdays. ners - advanved beginners meet from 8-10:30 p.m. Mon-Intermediate - advanced meet from 7:30 to 10:30 day nights. There will be a al fee for the course, which nsored by the Berkeley Rec-on and Parks Department.

☆

ROME BLANK, Albany real-as returned from a two day ing of the Board of Directors of the California Real Estate Association held in Los Angeles January 12 and 13. Blank was recently appointed a director of the State Association, representing the Berkeley Realty Board. In addition, President Charles Brown appointed Blank to the State Legislative Committee.

☆

BERKELEY YMCA will begin a ladies judo class at 8 p.m., Friday, January 26. Ruiz Aoki, a Black Belt instructor, will teach. Registration may be made at the main desk of the Berkeley YMCA, 2001 Allston Way. Information may be obtained by calling TH 8-6800.

☆

ALAMEDA COUNTY'S population was 970,600 on January 1, 1962, according to California Taxpayers' Association. The county showed an increase of 64,930, or 7.2 per cent, over the April, 1960, census figure.

☆

WAC PVT. MAVIS L. WESTERGAARD, 18, whose parents, Mr. and Mrs. Leroy H. Westergaard, live at 1113 Portland, recently was assigned to the U.S. Army Garrison at Army Chemical Center, Md. Private Westergaard, a clerk-typist in the garrison's WAC Detachment, entered the Women's Army Corp last July and completed basic training at Fort McClellan, Ala. She is a 1961 graduate of Albany High School.

☆

MOTHERS CLUB OF PACK 50, Albany Cub Scouts, welcomed new members at a recent meeting at the home of Marion Gross. New members include Laura Decocq, Helen McGrath, Marge Wilson, Dolores Southerland, Elizabeth Hexton and Marge Murray. Plans were discussed for the annual Blue and Gold Dinner for Pack 50 Cubs and their families.

☆

MOLLIE READ of Berkeley reported to Albany police January 7 that her purse containing about $7 was stolen at Albany Community Center.

☆

ALBANY HIGH SCHOOL Principal Harry Price reported to Albany police January 8 that several windows had been broken at the high school over the weekend.

☆

JOHN K. LOWELL of 1514 Beverly Place reported the theft of hub caps from his car while parked in the 900 block of Pomona January 12. The caps are valued at $20.

☆

JAMES EDWARD MARKHAM, 12, Cornell School traffic boy, was struck by a car driven by Robert Fuller of Berkeley January 12 at the intersection of Marin and Talbot. Fuller was cited by Officer Albert Cranfill for disregarding a member of the school safety patrol and for failure to yield right of way to a pedestrian. The boy suffered a bruised leg.

☆

MARY ELMA GREENE, 33, of 814 San Pablo fell and struck her head January 13. Taken by police ambulance, she was reportedly suffering a possible concussion, shock and loss of blood. She was removed to Highland Hospital.

☆

MRS. SUE CAPRON, co-ordinator of recreation for the Kensington Community Council has announced registrations are being accepted for three of the recreation courses: rhythmic gym for women starting at 10:15 a.m. today in the Kensington Youth Hut; judo instruction for beginners and intermediates at 3:30 and 4:30 Thursdays ($7.50 for 12 lessons), and three classes in creative dance for preschoolers through second grade at the Youth Hut on Fridays. Further information may be obtained by calling Mrs. Capron at LA 5-1946.

☆

CHARLES GRASSI of 903 Key Route Boulevard and Warren Bates Jr., of 834 Stannage were drivers of cars involved in an accident at the intersection of Portland and Evelyn January 11. Bates complained of a hip injury and was taken by his parents to Herrick Hospital. No citations were issued.

☆

PATRICIA FARIA of 1028 Ordway reported to Albany police January 10 that a hub cap had been stolen from her car, possibly while it was parked in front of City Hall.

☆

CARS DRIVEN BY Parker Mae Walker of Pinole and Marilynn Perrault of 841 Adams were involved in an accident at Portland and San Pablo January 11. The Albany woman was cited for operating a vehicle on an instruction permit with no licensed driver along. Miss Walker was charged with failure to yield right of way by lane. No injuries were reported.

☆

ARTHUR DAVIS, 87, of 733 Jackson, was taken to Albany Hospital by police ambulance January 10 after he became ill at home.

☆

ALBANY FIRE DEPARTMENT Captain Kenneth G. Symington observed his 20th anniversary with the department this month.

✚

SWEDISH FOLK DANCE Club meets every second and fourth Monday from 8:15 to 10 p.m. at Albany Community Center, Eighth and Monroe in University Village. Anyone interested in this type of dancing, including beginners, is invited, Director Dorothy Wiles said.

☆

FIRE DEPARTMENT CALLS This Week — January 16, inhalator call, 914 Evelyn, Grant Johnson, pulmonary emphsima, was to be taken to veterans' hospital; inhalator, 1045 Key Route Boulevard, Lillian Huberts, 60, was pronounced dead by attending physician; chimney fire, 928 Santa Fe, James E. Bennaliack, very hot quick fire, extinguished; inhalator, 1130 Curtis, Mrs. Ellen Samuelson, difficulty in breathing, taken to Herrick Hospital. January 18, false alarm, 10th and Monroe.

☆

VOLUME 2 OF A SET of three "Masterpieces of World Literature" by Frank Magill is missing from Albany City Library. The large thick book may have been taken inadvertently, but officials of the institution hope it will be returned soon.

☆

FAYE COX of 761 Pierce ran out to her back yard a minute Friday morning and the door blew shut, locking her out. The bad part was that she had a cake in the oven. Albany Poli e Sgt. James McLeod saved the day — and the cake — by picking the throw bolt.

☆

BOB TOLLEFSON, manager of West Coast Engine Company, 1081 Eastshore Highway, reported to Albany police Friday that an orange steel tool box containing mechanic's tools and accessories was missing from the back of a pickup truck in the parking ot. Va'ue of the missing items is $350.

☆

SUZIE McCAIN and Betty G'eason collected $13.23 for the March of Dimes with a Dimes candy sale at Cornell School Friday.

☆

ENCINAL CIRCLE, Neighbors of Woodcraft, will entertain the East Bay Assembly at 8:30 p.m. tonight in the Berkeley Masonic Temple at Shattuck and Bancroft. Refreshments will be served.

☆

BOY SCOUT TROOP 12, sponsored by American Legion Post No. 292, will go to Camp Bray for its annual snow trip January 26-27. Frank Birch is scoutmaster, assisted by Ben Eaton.

☆

UNIVERSITY DAMES CLUB, composed of wives of UC students, is sponsoring a bake sa'e beginning at 9:30 a.m. Saturday at Safeway Store, 1451 Solano. Proceeds will be used to purchase more rental equipment for babies, which is available to members at low rates.

4 STORES: 2020 San Pablo Ave., Berkeley 3300 Lakeshore, Oakland
747 San Pablo Ave., Albany 1831 Solano Ave., Berkeley

We Give Blue Chip Stamps

KEY Foods

BANISH BUDGET BLUES
with our everyday food savings

Specials for January 24, 25, 26, 27

Caswell Coffee 2 lbs. $1.15

JELL-O JELLO
6 GIANT SIZE for $1 12 REG. SIZE for $1

SANI CLOR BLEACH
Gallon 39¢

ROYAL PRIDE APPLESAUCE
2 No. 303 for 29¢

Cake Mixes
Duncan Hines EARLY AMERICAN 3 FOR 1.00

FRYERS 37¢ lb
Whole -- 33¢ lb. Cut Up

Pork Loin Roast
Shoulder Lamb Roast
Lamb Shank
Ground Beef (3 lbs. $1.00)
Bulk Sausage (3 lbs. $1.00)
39¢ lb

Fryer Legs
Chuck Roast
Cudahy Puritan Bacon
End Cut Pork Chops
49¢ lb

Chuck Steak
Ground Chuck
Fryer Breasts
59¢ lb

Rib Lamb Chops
Shoulder Lamb Chops
69¢ lb

Beef Stew
Rib Steak
Sirloin Steak
Prime Rib Roast
Swiss Steak
Rib Pork Chop
Round Bone Lamb Chops
79¢ lb

T-Bone Steak
Top Round Steak
B B Q Steak
Breakfast Steak
89¢ lb

LUNCH MEATS 4 FOR 1.00
REGAL
ALL 33c AND 35c ITEMS

Dole Pineapple Sliced No. 2	3 for 1.00	Lipton's Tea Bags 48	59¢
Dole Pineapple Sliced No. 1¼	5 for 1.00	Lipton's Tea Instant Large 3 Oz.	79¢
Dole Chunks No. 211	5 for 1.00	LIPTON'S SOUPS	
Dole Tidbits No. 211	5 for 1.00	Chicken & Noodle, Cream Style Chicken, Tomato, Country Style Potato	4 FOR 1.00
Dole Crushed No. 211	5 for 1.00		
Fruit Cocktail Dole No. 303	5 for 1.00		
Dole Juice Grapefruit and Pineapple, 46 oz.	3 for 89¢	Wishbone Italian Dressing 8 Oz.	3 for 1.00
Peanut Butter Puritan 18 Oz.	49¢	Wishbone Lo-Cal Italian and French Dressing	29¢
Tamales Wilson Reg. 59c bag	49¢	Banquet Dinners	2 for 89¢
Applesauce Redwood Empire 25 Oz. Glass	3 for 79¢	Orange Juice Donald Duck 6 Oz.	4 for 89¢
Margarine Imperial, 1 Lb.	39¢	Buttered Steaks Beef or Veal River Valley	69¢
Graham Crackers NBC Sugar Honey	35¢	Cottage Cheese Tuttle's Pint	29¢
Oreo Cookies Sandwich 1 Lb.	49¢	Foremost Big Dip ½ Gal.	65¢
Sunshine Cheesit 10 Oz.	2 for 49¢	Kleenex Tissue 400's	4 for 1.00

LADIES CHOICE LIQUID STARCH ½ Gallon 39¢
PLUMROSE BACON Danish Cured 1 lb. 69¢
PLUMROSE COOKED HAM 2 lbs. $1.99
KOTEX Regular - Super - Slenderline — 12's 3 for $1.00
SWEETHEART SOAP Regular Size 4 bars 31¢
TREND DETERGENT Large Size, 2 Package Deal 35¢
RIVER VALLEY VEGETABLES All Items 5 for 89¢

Bananas
GOLDEN RIPE
12¢ lb.

Bell PEPPERS 2 lbs. 39¢
Delic. Apples Washington Red 2 lbs. 39¢
Navel Oranges Sweet 2 lbs. 39¢
Russet Potatoes U.S. No. 1 10 Lb. Cello 35¢

AVOCADOS
FANCY
2 for 23¢

TIMES CLASSIFIED ADS

Classified Advertising Rate, minimum 20 words $1.00
each additional word at 5 cents per word.
All ads run in the Albany Times and Thousand Oaks Times for the one price. — Ads payable in advance.
Ads may be placed at 1240 Solano Avenue or by phoning LANDSCAPE 5-9093 before 5 p.m. on Monday.

CLASSIFIED INDEX

1. Real Estate
5. Lots
6. Real Estate Exchanges
10. Income Property
12. Business Opportunities
13. Commercial Property
14. Real Estate Wanted
18. Loans
24. Rest Homes
25. Rentals
28. Business Rentals
30. Rentals Wanted
31. Insurance
35. Help Wanted
38. Work Wanted
40. Miscellaneous For Sale
42. Reweaving
44. Tailoring
49. Miscellaneous Wanted
50. Special Services
52. Autos For Sale
54. For Your Auto
60. Announcements
62. Personals
65. Lost And Found
68. Rides
70. Pets
73. Instruction
75. Personal Services
77. Equipment Rentals
80. Services
85. Home And Garden
90. Too Late To Classify

1. Real Estate

MARK G. REID
Realtor

22 YEARS ON SOLANO AVE.

Home — Income
RICHMOND — 10th near Macdonald. Good 3-bedroom home plus 2 flats downstairs, rented at $70 each. This is not a conversion. Call for appointment. Owner needs a sale! Marie Farwell, LA 6-1100.

Parochial High
Upper Albany — near St. Mary's. This 18 year old home is gracious and well built. An interesting lot, 100 foot frontage. 3 bedrooms, 2½ baths, rumpus room, double garage. Call Marie Morales, Landscape 4-1115.

El Cerrito High
Pleasant family neighborhood. Near schools and bus lines. 2 bedrooms, fireplace and quiet homelike charm. Price $13,500 — easy financing. Call Marie Farwell, Landscape 6-1100.

Rental
Camel at Marin — Good 2 bedroom home. Central furnace. Call office.

MARK G. REID
Realtor

LAndscape 5-6322

1573 SOLANO AVENUE

Carl Zieminski's Special of the Week

Better Than New
Less expensive too. One block to grammar school. Three bedrooms, 2 baths, double garage, electric kitchen, plus large shop or storage room. $1,250 down or trade for smaller. Evenings, Carl Zieminski, LA 6-6268.

$14,500
Two-bedroom rustic and stucco bungalow, 2 blocks north of Solano, Thousand Oaks School area. Possibly $1,000 down. Evenings, Frank Ellsworth, LA 6-0755.

K. L. PETERSON REALTY
1258 Solano Ave.
LAndscape 4-0585

Before You Buy
any home, see this lovely 9 year old, 3 bedroom stucco beauty, 1¼ baths, double garage, central heat, sparkling family kitchen, professionally landscaped, secluded patio, workshop. A REAL VALUE. $2,100 down. Evenings, TH 8-7385.

St. Jerome's
is only a few blocks from this modern two bedroom level rustic home. Separate dining room, fireplace, spacious back yard. For complete details please call our office. Evenings LA 6-0441.

Short On Down
payment? You must see this immaculate 6 year old modern three bedroom home. Central heat, sparkling condition, plenty of storage space. Owner transferred, home vacant, must be sold. Evenings, CA 3-1754.

4-Plex, $5,000 Down
$3360 income, always rented. Assume existing loans, full price $28,950. CA 3-1754 evenings.

THOUSAND OAKS REALTY CO.
1745 Solano — LA 4-2738

1. Real Estate

Dunne Realtors
LAndscape 4-2408

Carmel Avenue, El Cerrito
Phone and make an appointment to see this well maintained large 2 bedroom, 1 floor plan stucco home. Central heat. Lovely brick porch. Wall to wall carpeting. Modernized kitchen with stove and refrigerator. Nice patio. Close to everything. Martha Jeans, LA 5-5119.

Ramona Avenue, El Cerrito
No work required to move into this charming 2 bedroom — plus den (suitable for 3rd bedroom), stucco home. All on one floor. Large living room with fireplace. All electric kitchen with ash cabinets. No steps, near shopping and St. Jerome's. Agnes Dunne, LA 5-5745.

Want To Get Away?
Vieiras Resort on the Sacramenta River. A fully furnished Quonset hut with electric kitchen; and a 2 bedroom home with guest cottage. Vivian Garvey, OL 8-3207.

AGNES and HARRY A. DUNNE REALTOR INSURANCE
1537 Solano Ave. LA 4-2408
Evenings, LA 5-5745

★ ★ ★

Peralta Avenue
FIRST SHOWING of this newly listed 5 room stucco near St. Mary's High School. Patio, BBQ, wired 220, new tile in bath. JUST $14,250! Mr. Weaver, LA 5-3942.

Richmond Annex
$1,000 down and $90-$100 per month will BUY this 2 bedroom home. 220 wiring, 50x100 fenced yard, fruit trees and patio. FULL PRICE $12,750! Mr. Selby, LA 4-4568.

EDWARD K. WRIGHT
REALTOR

1865 Solano Avenue
LAndscape 6-3222

★ ★ ★

Mira Vista
Spacious 3 bedroom, near schools, bus, playground and shopping. Choice area, lovely view. Recreation room. Try $2,500 down to new FHA loan. Mr. Corr, evenings, BE 2-4062.

H. O. Rogers Realty
O. E. GANOUNG, REALTOR
LA 4-1452

Mason - McDuffie Co.
2101 Shattuck Ave., Berkeley

Open Sunday 2-5
1140 Key Route
ALBANY. This 2 bedroom doll house is in Marin School district, one block from shopping and local bus is at the corner. Price includes wall to wall carpets and new kitchen stove. Mrs. Norin, evenings, HI 4-7086.

Kensington View Home
Large four bedroom view home nestled among tall pine trees. Beautiful view from living and dining room. Reasonably priced at $23,750. Mrs. Norin, evenings, HI 4-7086.

TH 5-0200

SERVICE SINCE 1887

Mason - McDuffie Co.

Attention Handyman Speculators!
8 room "Semi Ranch" Home with 3 bedrooms (1 unfinished) for $15,750, including carpeting and drapes. Excellent location. Hurry on this one.

JAMES REALTY
10296 San Pablo Ave., El Cerrito

LA 5-7272
evenings, Mr. Uetz, LA 6-0818

- DRIVE SAFELY -

1. Real Estate

JEROME BLANK REALTY

GEORGE WILSON

Continuing the introduction of the staff of our Albany office, we'd like to present George Wilson. George is from the Seattle area, spent 10 years with the Julius Rothschild Company and prior to that worked with Consolidated Freightways. During World War II, he served four years in the Army in the South Pacific, rising from private to Battalion Sergeant-Major. George has been a member of the staff of Jerome Blank Realty since 1959, and has built up a fine clientele through his conscientious service. George was just elected to serve as a Director of the Berkeley Realty Board, being one of the three salesman members of the Board. He is also active in the North Berkeley Kiwanis Club. George resides at 611 Santa Fe Ave., Albany, with his wife, Mary Lou, son Martin, age 14, and daughter Sylvia, age 13.

Two Bedroom Homes:

Albany, Owner Carry Loan
Immaculate five room home on 50 x 100 landscaped grounds. Includes many extras such as deep freeze, double oven, electric stove, wall to wall carpeting and others. Convenient location. $17,500.

Berkeley, Lot Zoned R-5
Short walking distance to downtown. Five rooms, two baths (one is new — all tile), modernized kitchen, natural wood cabinets, full dining, patio, detached garage. $3,000 down.

El Cerrito, Panoramic Bay View
Wonderful opportunity to develop beautiful home on this secluded half acre. Present five room home has new electric kitchen, second sleeping room has built-in, ship type bunk bed. Separate, one room, guest cottage with two built-in, ship type bunk beds, detached garage, many rare trees, shrubs, two wells for irrigating. Possible second home site. $18,750.

Albany, Ideal Home And Business
Solano Avenue, east of Pomona. Spacious five room upper flat, central heat, garage. Downstairs at street level ideal for many types of business such as beauty parlor, real estate or insurance office, etc. Commercial zoning. $17,500.

Richmond, 1 Year Old
Low down payment. Excellent five room home near schools, shopping, transportation. Will trade for Albany, Berkeley, El Cerrito property. $10,500.

Three Bedroom Homes

Pinole Valley Estates
Heritage style, six room, two bath, ranch home with shake roof, detached two car garage, patio. Beautiful electric kitchen, intercom with radio, formica countered breakfast bar, family room, sliding glass doors to patio, brick fireplace. Truly a terrific home. Trade in your older, smaller Albany, El Cerrito, Berkeley home. $22,450.

Mira Vista, Bay View
Six rooms plus deck off living room and 20 x 24 rumpus. Central heating, 220 wiring, 50 x 120 lot. Conveniently located on Humboldt off Barrett. $22,500.

Albany, Half Block To Plaza Shopping
Beautiful condition throughout. Six rooms, two baths, insulated. Full dining room, fireplace. Third bedroom with second bath ideal for in-law arrangement — has separate entrance. Zoned R-2. $22,500.

JEROME BLANK REALTY
1530 Solano Avenue, Albany
LAnds ape 6-4215

Evenings:
Ralph J. Bohrer ..... LA 5-3253
Dorothy Boykin ..... LA 5-1070
Dennis Williams ..... LA 6-3819
George Wilson ..... LA 5-8271
Paul March ..... LA 5-2884
Jack Maloney 223-8574
Ann Wise ..... CA 3-8785

1. Real Estate

Where Customers Send Their Friends

★★ First Offering
Rambling ranch home off Cowper, with heavy shake roof, three bedrooms, two baths plus separate dining room and family room with built in barbecue pit. Living room has a beautiful fireplace and wood paneling. Evenings, Mrs. Ellis, LA 5-8727.

★★ Imposing Executive
View home in one of North Berkeley's best residential areas. Three bedrooms, den, 2 and one third baths, double garage, outdoor living, functional garden. Evenings, Mrs. Greer, LA 6-9425.

★★ Just Listed
Older home with two-bedroom flat upper and one-bedroom flat lower with one-bedroom cottage in rear. Shows good income in very good area, close to shopping and transportation. Eve., Mr. Krueger, LA 6-8217.

LE ROI B. GARDNER
REALTOR

1797 SOLANO AVE.
LA 6-9339

Open Sunday
2171 Pyramid Drive
El Sobrante. Low down payment. 3 years old. Glitters like a diamond. 3 or 4 bedrooms. Large family electric kitchen. Flagstone fireplace. 2 baths. Huge double garage. Quick possession. Make this a must to see!

Spectacular View
Dream kitchen. Sliding glass door to 14x45 patio with lovely yard. Fenced. Master bedroom 14x16. Attractive finished rumpus room with fireplace. Central hall, large living room. Good financing available.

Contractors
Attention! El Cerrito corner lot 76x100, with older home as carrier, rented at $90.00 per month. 2 car garage finished in concrete and concrete blocks. Zoned for 6 units. Only $13,950.

Store Building
$18,950. North of Solano near Plaza with income $150.00 a month gross. Excellent condition. Terms flexible.

Evenings, BE 4-0255.

Chas. Ceremony
Realtor

LA 6-5411 — BE 4-0255
627 San Pablo

On Russell Street
Across the street from Hotel Claremont, we offer this superb six-plex. Three 2-bedrooms, three 1-bedroom deluxe units. Let's submit your terms.

W. F. KNUCKLES, Realtor

FAIR OAKS REAL ESTATE
1500 Solano Ave.

LA 4-0352 BE 2-1115

Thousand Oaks School Area
Above Colusa. Call to inspect this 3 bedrooms plus den. Separate dining room opening onto patio. Older home with view and charm. Evenings, Osborne Lamoree, TH 5-6566.

KNOWLES REALTY CO.
1529 Shattuck TH 8-6773

Five Bedroom Richmond Home
Immaculate eleven room home, 2½ baths, includes in-law arrangement. 50 x 100 level grounds with detached two car garage. Convenient, attractive neighborhood. $26,950.

Income Properties
EL CERRITO — Six two bedroom units, six garages $61,950

ALBANY— Four one bedroom units, four garages, near bus $39,500

OAKLAND — Nine units. Three 2 bedrooms; six 1 bedroom, mostly furnished, nearly new $105,000

EL CERRITO — Duplex, two bedroom units, garages $22,500

One Bedroom Home - Berkeley
Good income property investment or home for small family. Near all schools, transportation. Redecorated one year ago, very clean. Fenced yard for children. $9,950.

Rentals — No Fee To Tenant
EL CERRITO, one bedroom unit in Triplex, consider one child $87.50

ALBANY, two bedroom, unfurnished house, two children o.k. $125.00

AND OTHERS — CALL ANY OF OUR SALES PEOPLE FOR YOUR RENTAL NEEDS.

JEROME BLANK REALTY
1530 Solano Ave., Albany
LAndscape 6-4215

1. Real Estate

Berkeley
BRAND NEW 9 UNITS
Seven 2 bedrooms, 800 square feet each; two 1 bedroom, 500 square feet each. Wall-to-wall carpeting, all electric kitchens, walk-in closets, individual sun decks, off street parking. Maximum financing available. Asking price $122,500. Mrs. Foster, evenings, LA 5-5837.

H. O. Rogers Realty
O. E. GANOUNG, REALTOR
LA 4-1452

Mira Vista
Owner transferred, must sell almost new 3 bedrooms, 2 baths, electric kitchen, double garage, roughed-in rumpus, sweeping bay view. Only $24,500. Mrs. Yamashita, LA 4-7125.

Grizzly Peak
You'll love this charming 2 bedroom with magnificent view nestled in beautiful woodsy setting. Mrs. Yamashita, LA 4-7125.

Nakamura Realty
Grove St. Office: TH 8-2724
Gilman St. Office: LA 4-7125

STAN YOUNG REALTOR
1506 Solano Ave.
ALBANY
LA 6-8052

Large Home Plus Income
Huge 4 bedroom home for the growing famiy plus a home for in-laws, number one son or income. All this for only $15,000. Not shacky either. Mr. Klein, LA 6-8052.

El Cerrito View Home
Nearing completion on Jordan Ave. in upper El Cerrito. Has four bedrooms, 3 baths, extra large rumpus, double garage, beautiful kitchen. Level rear yard. Pick your own colors now. Mr. Pursell, LA 5-4776.

Don't Look Back
Look up, down, or sideways on this spacious 75x125 foot building site. After the hill area is developed don't ..... Mr. Pursell, LA 5-4776.

Two 2's Plus Rumpus, Albany
Well located, stucco. Both have small yard area. Excellent financing to assume. Mr. Klein, LA 6-8052.

Income, Central Oakland
Income $800 per month. Price $50,000, calculate your yield. Mr. Neufeld, LA 6-3852.

Albany Hill Home
With view of entire East Bay. Spacious 2 bedroom with rumpus down. Has nice fireplace, plank floors, walk-in closets, central heat. Easily maintained yard. Mr. Pursell, LA 5-4776.

Doctors Offices
Best Berkeley location on Telegraph Ave. Room for three doctors — plus an apartment and parking. Small down and seller will carry at 6 per cent. Mr. Neufeld, eve., LA 6-3852.

SALES PEOPLE
John Neufeld ..... LA 6-3852
C. "Bud" Pursell .... LA 5-4776
Phil Klein ..... LA 6-8052
Stan Young ..... LA 6-5629

STAN YOUNG REALTOR
1506 Solano Ave.
ALBANY
LA 6-8052

WHITING Real Estate
1599 Solano Ave.
LA 6-0134

Open Sunday 2-5 p.m.
949 Jackson
Newly listed Albany 3 bedroom, COMPLETE ELECTRIC KITCHEN INCLUDING MATCHED REFRIGERATOR. ONLY 2 years old. Insulated and weatherstripped. A real buy at only $18,100. Evenings, Mrs. O'Neill, LA 6-8727, or Mrs. Phelps, LA 6-1521.

Cutting Expenses?
Like some help with rent payments? Try this lovely duplex in the Annex, newly decorated inside and out. Plenty of room for additional unit. We'll be happy to show you through. F.H.A. loan available.

Navellier
If you are young at heart and just need that start, try this lovely 2 bedroom home in the El Cerrito Hills for only $13,950. Family sized kitchen with a good view.

Wayne Real Estate
10008 San Pablo cor. Fairmount
El Cerrito — LA 4-8044
BE 4-2378 — BE 4-1385

14. Real Estate Wanted

Wanted — Duplex
In good area. Have client with large down payment. Also need modern El Cerrito 4-plex. Call Mrs. Wayne, Realtor, LA 4-8044 or BE 4-2378.

14. Real Estate Wanted

Shopping?
We are the original supermarket for all real estate needs. Sales of homes, income property and lots. We handle a large amount of rentals in this area and will be happy to list your home or apartment for a well qualified client.

Fern J. Wayne, Realtor
Wayne Real Estate
10008 San Pablo cor. Fairmount
LA 4-8044 — BE 4-2378

NAKAMURA REALTY
1329 GILMAN STREET
LA 4-7125

Large active company has many immediate buyers for homes, lots, income properties. Anywhere in Bay Area. Call and list with us for fast courteous service. Our new Gilman Street office is now open for your convenience.

OPEN DAILY UNTIL 8 P.M.
Saturday and Sunday, until 5

Wanted — Duplex
in good area. Have client with large down payment. Call Mrs. Wayne, Realtor, LA 4-8044 — BE 4-2378.

25. Rentals

2-BEDROOM apartments, furnished and unfurnished, panoramic view, all electric kitchen, carpeting. 785 Taft. Phone BE 2-6856 after 6. tf

GAETA APARTMENTS

ALBANY Furnished apartments. 2-3-4 rooms, $75 to $95.

GAETA APT. BUILDING
937 Solano Ave., Apt. 1
LA 4-9671

No fee charge

G. D. Gaeta, Realtor
temporarily located at
846 San Pablo Avenue, Albany

LAndscape 5-7171

42 Years in Albany tf

1-BEDROOM apartments, furnished and unfurnished, panoramic view, all electric kitchen, carpeting. 785 Taft. BE 2-6856 after 6 tf

GARAGE FOR RENT. 915 Talbot Ave., Albany. LA 5-5322. 20

3 ROOM HOUSE with stove and refrigerator. Located 1026 Talbot. TH 3-4145. 20

"The NORMANDY"
1317 Liberty Street, El Cerrito

1, 2, AND 3 BEDROOMS

Custom Drapes
Individual Storage Lockers
Luxurious Carpets
Electric Kitchens
Heated Pool
Recreation Room

$110.00 & up

SCOTT W. BONDS, Quality Rentals
LA 6-0867 TE 2-8141 LA 6-5321

ALBANY studio apartment, completely furnished. $55 per month. Martha Jeans, LA 5-5119.

Exceptionally large 2 bedroom Albany apartment. Electric kitchen and refrigerator. Wall to wall carpeting and drapes. Adults only. Agnes Dunne, LA 5-5745.

DUNNE, REALTOR
LA 4-2408

3 ROOM UNFURNISHED house, double garage, near Plaza. Adults. $75. LA 6-7923. 20

Albany - Andre' Apts.
"FOR SOMEONE WHO LIKES THE BEST OF EVERYTHING FOR THE LEAST."
Two bedroom, complete electric kitchen, wall to wall carpets, draw drapes, washer and dryer, coin operated. Garage. Water and garbage paid. $110 to $115 a month. Available Feb. 1.

Others at $125 available now

After 5:00 p.m.
Landscape 5-6244

2 ROOM FURNISHED apartment. Inquire at 836A Adams St. No children or pets. 20

4 ROOM COTTAGE, stove, refrigerator, utilities, $85 month. Available Jan. 21. Days call LA 4-4567; evenings, LA 4-9835. 20

35. Help Wanted

PART-TIME WORK — Albany and Berkeley women needed to service customers. Year 'round earnings that will surely mean an increased family income. For home interview, call Avon Cosmetics, GL 1-5768. 20

BRANCH LIBRARIAN WANTED — Complete charge, Albany Library. Age 30-45 years. Starting salary, $400 month. Albany resident preferred. Applications available at Albany City Library, 1216 Solano Avenue, until Feb. 5. 21

BABY SITTER wanted, reliable, part-time. Boys, 1 and 3 years. LA 4-4096. 20

35. Help Wanted

CHILD CARE, light housework, days. LA 5-1437. 20

BABY SITTER for seven-month old baby, two in school. Vicinity central Solano. Would like rates by hour, day, week — with and without light housework. Call LA 6-1470. 20

LADY to care for 8 month old baby — Monday through Friday. Near Kains and Marin. LA 6-0506. 20

38. Work Wanted

RELIABLE colored woman wishes general house cleaning. $1 hour and carfare. Local references. TH 8-6715. 21

MATURE, experienced woman with references desires baby sitting. 526-7272. 20

40. Miscellaneous For Sale

USED PIANO, upright, $80.00. LA 5-3687. 20

BRAIDED RUG, 6 weeks old, 14 x 18' in colors to blend with maple furniture. Will sell for $65. CA 3-7822 evenings. 20

GAS RANGE, 4 burners, oven. Like new, $55. LA 6-3169. 20

LENNOX CAMERA SHOP
1479 SOLANO AVE. LA 5-3822
CAMERAS — STILLS and MOVIES
Projectors, Photographic supplies tf

Personal
Cousin Hi Heel sez: If you are feeling all run down, this is the place to come for a lift.

Wells Shoe Repair
1226 Solano Ave., Albany

P.S. See us for all of your shoe needs. If we haven't got it — we can get it. 20

DELTA TABLE SAW, electric hand drill, electric jointer, used brick, 2 new aluminum screen doors, outboard motor, new spinning reel and rod, 21 cu. inch Velocette motorcycle. Many other items may be seen at 840 Hillside or call LA 5-9563. 21

Campfire Girls Thrift Shop
for best buys. Tuesday through Saturdays, 11-4. 1315 San Pablo at Gilman. Rummage needed, please. LA 4-6837. tf

January Clearance
Special clearance of new baby merchandise. Wheel goods, carriages, strollers, high chairs, clothing, toys, accessories, etc. Prices are drastically reduced to an all time low. Babyline 6 yr. panel crib only $18.95. Hundreds of bargains. Some used items. Rentals. Trade - ins. Terms. Open evenings. Sundays. Save $$$ at JEAN'S BABY SHOPPE, 2444 Grove, Oakland. HI 4-5170.

WHITE ZIG-ZAG, 1961 model. Blind stitches, button holes, sews on buttons, fancy designs. Assume 8 payments at $4.40 per month. Guaranteed. Free home trial. Call BE 4-9275. 20

REFRIGERATOR, General Electric, 30" wide, 55" high, 22" deep. Small freezing unit, but no freezer. Excellent condition. $40. LA 6-3000 evenings. 20

STUDENT TRUMPET, $50. LA 6-9302. 20

T.V. & STEREO
UP TO 30% OFF
Values Unequaled Anywhere

FREE DELIVERY
Free Stands With Portables

Easy Terms

Del Courtney T.V.
1120 Solano Albany

1 MAPLE DIVAN, 1 divan and chair, desk, rug and pad, boy's bicycle, garbage pail, clothes, other miscellaneous items. Priced for quick sale. Leaving town. LA 6-7592. 20

The Albany Times
A LEGAL NEWSPAPER
Official Newspaper of the City of Albany
and the
Thousand Oaks Times
(formerly Hilltop Mirror)

ILA MAE WILSON
Publisher - Owner

Published Every Wednesday
1240-42 SOLANO AVENUE
ALBANY, CALIFORNIA
LAndscape 5-1510; 5-9093

Subscription Rate $4 per year

40. Miscellaneous For Sale

PIANO, $85. Dinette set, 4 chairs, $25. Washer, wringer type. 1103F 9th Street, Albany. 4-7252.

MATCHING COUCH, chair. Mar coffee table, 2 end tables, all $50. Girl's bicycle, $10. Martin 1948, economical, $125. 1-0701.

HOSPITAL BED with sides, adjustable. Good condition. LA 5-6286.

PIANO, accordian, violin lessons in your home or my studio. Children or adults. Please call LA 5-0530 after 4 or weekends.

49. Miscellaneous Wanted

FURNITURE WANTED
Cash for furniture, stoves, tools, misc., any amount. C. Jones, TH 1-7555.

52. Autos For Sale

Volkswagens — Porsches
Bank Terms
718 San Pablo, Albany—Now
618 San Pablo—Guaranteed Used
Berkey Lee. LA 6-2942.

SIMCA 1960, 2 door hardtop. Very good condition. LA 5-[illegible]

BUICK, 1955 Riviera 2 door hardtop. Tinted windshield, radio, power brakes, seat and steering. Very clean. Available to original owner approximately one month. LA 6-4331.

1950 CHEVROLET, 2 door, $[illegible] LA 6-9302.

54. For Your Auto

TIRE RECAPPING
BRAKE RELINING
WHEEL BALANCING
WHEEL ALIGNING
MOTOR TUNEUP

ALBANY TIRE SERVICE
742 San Pablo Avenue
Albany

LAndscape 5-6427

73. Instruction

Career Positions

P B Xperts
School of PBX Receptionists
LIVE Telephone Switchboard
ENROLL NOW
New classes

LA 5-3834

AUTO DRIVING INSTRUCTION. Private lessons. Patient professional instructors. Dual controls. Daytime, evenings. Convenient pickup service. Berkeley Driving School, 4-5321.

80. Services

Lennox Camera Shop
1479 Solano Ave. LAnd. 5-[illegible]
PHOTO SUPPLIES
PHOTOSTATS
IDENTIFICATION PHOTOS

25. Rentals

ALL NEW
8 Deluxe, 2 Bedroom Apartments
1145 Washington, corner Stannage

4 apartments with balconies — all electric kitchens — tiled closed bath-shower — wall to wall carpeting — drapes — intercom radio system — sun deck — roofed front and rear stairs — [illegible] parking — ideal location — all utilities paid.

Call Mr. Haven — LA 4-9707 - LA 6-7886

25. Rentals

LUXURY APARTMENTS
BRAND NEW — NOW RENTING

★ 1111 Marin Avenue, Albany
★ Spacious 2 bedrooms. Bay view
★ Wall to wall carpeting, draperies
★ Latest Hotpoint automatic electric range
★ 11 Cu. Ft. Refrigerators
★ Balconies, sun deck, view
★ Large garage, storage lockers
★ $125 to $130.

★ To see, call LA 5-2108, LA 5-3253 or

JEROME BLANK REALTY
NO FEE LA 6-4215

Equipment Rentals

A to Z RENTALS
666 San Pablo Ave.
Albany — LA 5-8228

ANY JOB IS EASIER
th the right equipment.

OPEN EVERY DAY
7:30 a.m. to 6 p.m.

Services

PENDABLE building ser-
which adapts itself favor-
to do-it-yourself projects,
particular emphasis on
omy. B. G. Denney, LA 4-
2

ALBANY TELEVISION SERVICE
☆
ere's No Substitute
or Know-How!!"
☆
Phone LA 6-9177
1150 SOLANO
tf

Home And Garden

TIONS, alterations. Porch-
steps, dry rot, and founda-
repairs. A working con-
ctor. Licensed. Reasonable.
Morgan, LA 6-7675. Free
timates. 13tf

PAINTING
Interior — Exterior
money on quality work.
Terms arranged.
Licensed and Insured
For free estimate call
BASIL M. BOLTE
LA 5-0692

ONTRACTING
LOCAL — LICENSED
Home
ALTERATIONS
ADDITIONS
ITCHEN REMODELING
Cecil L. Price
BE 5-8499
FREE ESTIMATES

PAINTING
Glenn E. Ontis
Interior and Exterior
st Class Workmanship
Reasonable Prices
Licensed and Insured
TH 1-4053

UBBISH — HAULING
NUP service. You call, we
Berkeley area, estimates.
23008, 12 years established.
tf

PRUNING
All kinds of roses,
fruit trees, shrubs.
LA 6-8842
20

TING, house cleaning, light
ing. Reasonable. BE 3-8121.
23

MPLETE HOME
PROVEMENTS
Kitchens, Baths and
Additions
nning and Designing
Licensed General
Contractor
LPH TONDRE
LAnd. 5-6371

Local Contractor
ny Resident 25 Years
Patios — Specialty
Brick — Wood Fences
k Garages — Carports
ys — Walls — Sidewalks
ation — Dry Rot Repairs
thony Anaclerio
LA 5-8763
tf

Witnesses Attend Convention at Oakland Theater

More than 300 delegates from the Berkeley-Albany congregation attended the three-day convention of Jehovah's Witnesses held at the Oakland Auditorium Theater.

Henry R. Alden, presiding minister of the Berkeley-Albany congregation, announced that the assembly high point was the ordination of 46 new ministers by water baptism in the Richmond Youth Center Pool in Richmond.

Theme of the convention was "Assist One Another to do God's Will." A top audience of 2,577 attended the Sunday afternoon session, when District Ministerial Supervisor Lester M. Dugan spoke on "Uniting Men in a Split-Up World."

The local congregations of Jehovah's Witnesses have resumed their regular schedule of meetings this week, with emphasis placed on new points learned at the assembly.

85. Home And Garden

EXPERT PAINTING. Basements and attics cleaned, also woodwork and light hauling. BE 3-8121. 18

FIREPLACES
New - Remodeling - Repairing
Porches - Steps
Dry Rot and Termite Work
Concrete & Brickwork
Fences - Patios
ROY ANACLERIO
LA 6-7555

Allen's Hauling
Yards, basements cleaned, odd jobs.
TH 5-7338
tf

ELECTRIC WIRING for range, dryers, washers, 220 service, additional lights, switches and plugs. Repair fixtures, bells etc. Licensed electrician. LA 5-4986 tf

Albany Window Cleaning and Floor Service
Window Cleaning and Floor Polishing — Wall Washing
Residential and Commercial
LAnd. 5-4454
FREE ESTIMATES

Fallout Shelters
BRICKWORK
FIREPLACES
Chimneys Repaired,
Smoky Fireplaces Corrected
Dampers
ALBERT COLLINS
KE 4-1577 47

U-Call . . . We Haul!
TH. 5-3308

LEGAL NOTICE

NOTICE OF INTENTION TO ENGAGE IN THE SALE OF ALCOHOLIC BEVERAGES
January 11, 1962

TO WHOM IT MAY CONCERN:

Subject to issuance of the license applied for, notice is hereby given that the undersigned proposes to sell alcoholic beverages at the premises, described as follows:

917 San Pablo Avenue, Albany, California

Pursuant to such intention, the undersigned is applying to the Department of Alcoholic Beverage Control for issuance by transfer of an alcoholic beverage license for these premises as follows:

On-Sale Beer and Wine (Public Premises)

Anyone desiring to protest the issuance of such license may file a verified protest with the Department of Alcoholic Beverage Control at Sacramento, California, stating grounds for denial as provided by law. The premises are now licensed for the sale of alcoholic beverages. The form of verification may be obtained from any office of the Department.

MANUEL ROMERO
ESTEVAN TREJO
LUPE TREJO
172-A, Pub. Jan. 24, 1962.

NEW SCOUT TROOP 108—These are charter members of the new Scout troop sponsored by the Men's Club of Grace Lutheran Church. First row, left to right, Randy Carlson, Larry Olson, Michael Yoon and Theodore Valli. Back row, from left, David Lee, Michael Luoma, Woody Buth and Bill Sadler. Boys wearing neckerchiefs received their tenderfoot badge.

PRESENT CHARTER—Robert F. Meinholtz, assistant Scout executive, presents the troop 108 charter to members of the Men's Club of Grace Lutheran Church. Sponsors, from left, are David Ferguson, chairman of the Scout committee; Ray Nelson, president of the Men's Club, and the Rev. O. R. Janke, pastor of the church and Troop 108 committeeman.

New Boy Scout Troop 108 Sponsored by Men's Club of Grace Lutheran

The newly organized Boy Scout Troop 108, held its induction and first court of awards at Grace Lutheran Church in El Cerrito with the boys participating in an impressive candle ceremony.

Scoutmaster Melvin Lee and Assistant Scoutmaster Mayland Wilcox presented the boys with neckehchiefs and tenderfoot badges.

Ray Nelson, president of the Men's Club of the church, who now sponsor Troop 108, accepted the troop charter from Robert F. Mienholtz, assistant scout executive and director of field operations of the Mt. Diablo Council. This is the first scout troop the men's club has sponsored.

The boys who received tenderfoot badges were Randy Carlson, David Lee, Bill Schoenenberger, Bill Sadler, Woody Buth, Michael Luoma and Theodore Valli.

Other boys to join are Larry Olson, Michael Yoon, Derral Fee, Wayne Owen and Wesley Buth.

Committeemen of the sponsoring group are Ray Nelson, David Ferguson, Wayne Schultz, Donald Kechely, Nicholas Schoenenberger, John Fackler Jr., Carl Fosselius and Reverend Ortwin Janke.

This troop will meet every Tuesday at Grace Lutheran Church at 7:30. Boys interested in joining this active troop should contact Melvin Lee or attend a meeting.

Berkeley Savings Hits All-Time High

Resources of Berkeley Savings and Loan Association have reached an all-time high of $126,073,-844.97 as of January 3, 1962, according to Sherman Miller, Executive Vice President and Managing Officer.

Reserves of this 40-year-old institution stand at $9,775,431.72, largest since its founding in 1922.

Headquartered in Berkeley, the association now operates nine offices throughout the Greater East Bay Area.

Answering Service For Goodwill Store, El Cerrito

A 24-hour answering service has been installed at Goodwill Industries new store at 11048 San Pablo Avenue, El Cerrito, it was revealed today.

The service has been installed to provide faster and more efficient service to contributors living in the Albany, El Cerrito, El Sobrante, Richmond and San Pablo areas.

Norman McIntosh of 2216 California Avenue, Richmond, a handicapped Goodwill client, will receive all cals of donations at BEacon 3-3304.

Donations of furniture, clothing and housewares provide rehabilitation services to Norman as well as 285 other disabled clients now served by Goodwill Industries.

John Bennett, AHS Senior, Chosen For State Symphony

John Bennett, a senior music student at Albany High School, has been chosen as a member of the cello section of the All-California High School Symphony Orchestra. John, who is the son of Dr. and Mrs. Leslie Bennett, 945 Peralta Avenue in Albany, will travel to Santa Barbara February 23, to participate in this honor group.

The All-California High School Symphony is an organization of honor musicians drawn from high schools throughout the state. It meets annually under the sponsorship of the University of California at Santa Barbara. This year's activities, culminating in a public concert on the evening of February 25, will be under the baton of Dr. Stanley Chappell, celebrated conductor of the Seattle Symphony.

John Bennett has been a member of the Albany High School orchestra for five years, and he has served as first cellist for three. He has appeared as soloist with that organization and has won high honors in area-wide solo competition. He is a private pupil of Mrs. Margaret Rowell of Berkeley and a member of the Oakland Cello Club.

MEMBERS OF BERKELEY BRANCH, National League of American Pen Women, Inc., will hear an address by Alan Mandell, actor, director and personnel manager of Actors Workshop in San Francisco, at their meeting at 12:30 p.m. Saturday at College Women's Club in Berkeley. The group will honor the memory of California Poet Laureate, Gordon William Norris, who was killed in a December accident, by hearing one of his poems read by Lida Pringle Stussie. Ruth Parks is accepting reservations.

Aliens Must File Addresses

Aliens have until the end of January to file their address reports at any post office or office of the Immigration and Naturalization Service, Ralph H. Holton, district director of the INS, has announced.

All aliens, with few exceptions, are required to report. Those excused include diplomats, persons accredited to certain international organizations, and persons temporarily admitted as agricultural workers.

Aliens who are minors must also report, but the parent or legal guardian should submit the report for an alien child under 14 years of age.

Forms are available at post offices or immigration service officse.

Irate Husband Gets the Wrong Man Here

An El Cerrito youth parked his car on Evelyn near the Washington - Evelyn intersection about 7:30 p.m. one recent evening while he visited friends in the neighborhood.

When he returned shortly after midnight, he found almost all the windows in the car shattered and a note in crayon stating, "Lay off my wife. This is only a sample of what will happen."

None of it made any sense to him, but Albany Police Officer Jim Harris, who investigated, believes the irate husband may have mistaken the youth's car for a similar automobile, which was parked not far away.

Note to irate husbands: get the license number!

Local Camera Club Provides 1,111 Slides for Vets

"One" was the magic number for the Albany Camera Cluib's collection of slides for Veterans in 1961, according to Ivan Darthick, Albany Camera Club chairman of the "Slides For Veterans" committee. The key number was not the lone numeral "one", but the "one" in multiple as 1,111 slides were collected through the efforts of the local group of "shutterbugs".

The "Slides For Veterans" project is in conjunction with the Northern California Council of Camera Clubs, comprising 25 camera clubs throughout Northern California, and the Photographic Society of America. Collected slides are sent to a central clearing house where the slides are sorted and made into sets depicting various locales, tours of activities to be shown to hospitalized veterans throughout the world.

According to Derthick the motto of the Albany Camera Club for 1962 is "Double or Nothing", or to make their goal a collection of a total of 2,222 color slides which they hope to collect this year. The "Slides For Veterans" chairman of the local club urges individuals who have surplus of color slides to participate in aiding the veterans by mailing their slides to Ivan Derthick, 510 Curtis Street, Albany, or by phoning LA 6-2261 and his committee will pick up the slides.

EAST BAY CHAPTER of Catholic Nurses will attend the annual Communion and Breakfast Sunday with 8 a.m. Communion at St. Andrew's Church in Oakland and breakfast following at Pland's Reastaurant, Oakland. Dr. Joseph Sadusk will speak. Nurses and friends may make reservations by calling Mrs. Donald Neary, OL 5-0575.

THANKS FOR WRITING!

(Convictions expressed by writers of letters to the Times are their own and do not necessarily represent or imply the attitude or policy of this newspaper. Letters must be signed and complete with address. Names are not withheld by request. No anonymous contributions are accepted. Readers are asked to limit their letters to 250 words and present them typed on one side of the paper, if possible. The Times reserves the right to shorten, reject or edit letters as long as the original intent is not altered. Despite these rather rigorous rules, we welcome your letters and will print them whenever space permits.)

Editor, The Times:

This is my "vote" against a manger (Nativity) scene at Christmas using public funds. I believe in Christianity and the birth of Christ on earth but like it or not, this country was founded on the division of church and state principle. Freedom of religion — not freedom of Christion religion. The churches themselves should make the displays. To rebut the argument of one writer, one religious group I know does not accept gifts at Christmas even though they belive in Jesus Christ.

One other thing — I was appalled at the lack of lights in the Christmas trees furnished and installed along San Pablo and elsewhere. Why, oh why, didn't they decorate those lovely trees? Didn't the businessmen understand that it was their responsibility (privilege)?

(P.S. Age 30 — so you won't think I'm a crochety old lady.)

Nina Zeitler
630 Kains, Albany

Editor, The Times:

May I express appreciation for the initiative of The Times in making known the situation about the creche before Christmas? Appreciation, too, to the citizens who took action to have it placed for the public to enjoy.

Godless materialism is against such action. The people with faith in the form of government our country is founded on, and faith in what is right for men and nations are not going to quibble over differences of expression of that faith. Instead, we can unite in our common beliefs and build a world that is ideologically sound — a world where our grandchildren can safely grow up.

Jewel Crane
724 Curtis St., Albany

Editor, Albany Times:

St. John's Indian School and Mission is sorely in need of funds for 1962 to help sustain the 400 Indian children at the place. Food and clothing are also badly needed. Readers may contact: Brother Bernardino B. Brophy, St. Johns' Indian School and Mission, Komatke Village, Laveen P.O., Arizona.

Thank you for your kindness in this matter.

Harold Wagenheim

Vintage Festival At Golden Gate Field Sat.

Richly-colored murals of California vineyard scenes and grape stumps decked with artificial fruit will create a realistic background for the Vintage Festival sponsored by Children's Hospital of the East Bay on Saturday, January 27. The popular event will be held in the Turf Club at Golden Gate Fields from 5 to 8 p.m., according to Mrs. Everett Bertillion of Oakland and Cedar Branch, project chairman.

Vintages from seven famed Napa Valley wineries will be served in a setting of flowing wine presses, kegs and casks and a grape cart filled with California flowers. The vintners themselves will be on hand with tips on wine tastnig. And traditional bread and cheese will be served to "clear the palate" between sips of the delicious vintages.

This is the sixth year that the hospital's women's auxiliary has sponsored the Vintage Festival.

Ideal for joyous Weddings
Most Beautiful Floral Chapel
The Little Chapel of the Flowers
Berkeley THornwall 5-2132

ALBECO Plumbing Service Co.
Contracting
Repair and Remodeling
GLASS LINED WATER HEATERS
Check Our Prices
LAndscape 5-4847
If no answer, call BEacon 4-5948 or BEacon 2-0767
1405 Solano Ave., Albany

Joe's Auto Glass Shop
(Joe Rinella)
SAFETY GLASS
INSURANCE CLAIMS GIVEN PROMPT ATTENTION
660 San Pablo
LAnd. 4-5268

SPECIAL CAR WASH 99¢
THURSDAY & FRIDAY
JANUARY 25 and 26
WITH THIS AD!
PLAZA 5-MINUTE CAR WASH
Opposite the El Cerrito Plaza
400 SAN PABLO AVE.
(Near Carlson)
ALBANY

Proposed
Albany Beauty Academy
863 San Pablo Ave.
will Open Soon
Applications for personal interviews are now being accepted.
For further information call
LA 5-5535 — LA 4-8298

Arturo Announces . . .
his trip to Argentina, Brazil and other countries, looking for new ideas in the art of hair styling, for the month of January. He will bring back the finest of the latin touch for your beauty. The shop remains open under the care of Miss Rose, Mr. David and Miss Mildred.
Happy New Year — See you soon
Arturo's
Open 6 days a week
Evenings, Mon., Thurs., Fri.
10106 San Pablo, El Cerrito LAndscape 4-6056

THE MIGHTY MIDGET WANT ADS WORK
To Place Classified Ads mail blank below to
Albany Times - Thousand Oaks Times
1240 Solano Ave., Albany 6, Calif.
20 Words, 1 time, 1.00; 2 times, 1.80; 3 times, 2.50; 4 times, 3.20 — Each additional 1-5 wards, 25c more per week.
Deadline — Monday at 5 p.m.
ALL Classified Ads appear in BOTH Papers for the price of ONE.
Name..... Phone.....
Address..... City.....
My Want Ad:.....
25c billing charge if ad not accompanied by remittance.

TRADEWAY Salvage Warehouse
SACRIFICE CLEARANCE of
thousands of items scuffed in shipment sold to us by leading transportation companies to partially
RECLAIM HANDLING & FREIGHT CLAIMS
Other sources are fire insurance claims, bankrupt stocks and factory samples.
"We buy to 60% less and pass these savings to you"
BEDROOM — DINING ROOM — LIVING ROOM — APPLIANCES — RUGS
Including sofas, chairs, tables, rugs, broadloom carpet, washers, dryers, refrigerators, freezers, color TV, television, stereo, office furniture, and other needed items for your home.
TRADEWAY
10860 San Pablo Ave. — EL CERRITO
Daily, 9-9; Sunday, 12-5; Saturday, 9-5:30

Replacement Glass Co. TH 1-5020
2210 Harold at Allston Way — Behind Hink's Dept. Store
Stormy Weather Coming!
ALUMINUM WINDOWS
TO REPLACE LEAKY WOOD SASH
We do complete job from inside. No muss, no fuss.
Convenient Terms
"FLEXALUM ALUMINUM AWNINGS AND DOOR CANOPIES

OPEN 8 a.m. TO 8 p.m.
Breakfast 25¢ to $1.25
Lunches 75¢ to 95¢
Dinners $1.00 to $2.50
Phone 526-9811 for reservations
1593 Solano Avenue
ANN'S Restaurant
Corner Tacoma

BOOK FAIR PREVIEW—Mrs. Robert McFadden, Mrs. William Koser and Mrs. Lee Seidell, left to right, all officials of Albany High School PTA, pose with some of the bonnets sold at the bonnet tea, a kickoff event for the second annual Book Fair at Albany High School this Saturday. (Courtesy Gazette)

Poster Winners for PTA Book Fair Saturday Announced by Chairman

Adele Lumpe won first prize in the Albany High PTA Book Fair poster contest from PTA Art and Decorations chairman, Mrs. Robert Nehls. Adeel, a 14-year-old ninth grade art student in Freeman Sargent's art class, lives at 1501 Posen Avenue, Albany. The Book Fair will be held Saturday at Albany High School from 1 to 11:30 p.m.

George Wilkes, an eighht grader in Mrs. Helen Akin's art class, and Dale Wilkins, in Sargent's ninth grade class, were winners of second and third prizes, respectively. PTA judges found it difficult to select the winners because of the enthusiastic and talented response of the students, but chose the following as recipients of Honorable Mention awards: Roger Rojas, Cynthia Schemmel, Sidne Byars, Ron Ponchione, Karen Williams, Valerie Hanelt, and Irene Rogers. They will receive passes to the Bandtasia and the Roaring Twenties Night Club at the Book Fair.

Teachers Robert J. Hughes and Mrs. Helen Akin have been acting as co-ordinators in lining up student participants, books and white elephants, ect., with Art teacher Freeman Sargent aiding with the Book Fair poster contest.

Mrs. Robert Nehls, PTA art and decoration chairman, is in charge of the arts and crafts exhibit and sales gallery which will be displayed in the cafeteria all afternoon. Artists and craftsmen of the school and community have been invited to display their wares. Among the student exhibitors is Martha Geering, who recently returned from Java, Inddnesia, as an AFS exchange student from Albany High.

Other chairmen and their booths are: Mrs. William Koser, books; Mrs. Edgar Volz and Mrs. Bernard Johnson, white elephants and records; Mrs. Eugene Blank, hot dogs; Mrs. James Ellis, aprons; Mrs. Robert McFadden and Mrs. Austin Angell Jr., hat booth; Mrs. Albert Kister, baked goods; and Mrs. Carl Fosselius, Mrs. Robert Moulton and Mrs. Michael Buncich, dinner.

Four new contributors to the Book Fair art exhibit include Albany residents Mesdames Francis Durland, Zady Kriel, Florence Fosselius and Virginia Banks. Mrs. Durland will show oil paintings; Mrs. Kriel, her block prints, and Mrs. Fosselius and Mrs. Banks, examples of their water color sketches. Some members of Virginia Boyer's Adult Center art class also will exhibit.

Volunteers Needed By County Volunteer Bureau

Almost 100 agencies, public and private, in Alameda County need the services of volunteer workers, according to Sylvia Sullivan, director of the Volunteer Bureau of the Council of Social Planning, which has reopened its doors again after being closed due to lack of funds since last April.

Men, women and youngsters who are interested in doing some type of community service are urged to contact the bureau, which has calls for volunteers ranging from a woman to teach a group of small boys to bake cookies to mature, youthful adults who would like to serve on advisory boards and committees.

Mrs. Sullivan may be reached by telephoning TE 4-3994 or by contacting her at 337 Thirteenth Street.

Life Saving Class At YMCA Opens

Albany YMCA Life Saving and Water Safety class began at 8 a.m., Saturday morning, January 20.

Twenty-five hours of instruction, practice and examination are required. Junior certification for those qualifying and completing the course range from 12 to 15 years. Senior age requirement is 16 years and up.

Now is the time for many to recheck their Life Saving and Water Safety Certificates to qualify for summer jobs. Registration can be made at the Albany 'Y' now.

Albany Reports No Pedestrian Fatalities

A complete report of Albany's pedestrian accidents and accident prevention program has been forwarded to the California State Automobile Association for judging in the American Automobile Association's annual nationwide Pedestrian Protection Appraisal, it was announced today by Chief Ralph M. Jensen.

The city's pedestrian safety program will be evaluated, along with those of other cities of the same population group, by a board of judges comprising some of the most prominent men in the field of traffic safety. They will review all reports and announce the winners later this year.

Forty-five states, including California and Nevada, and 1,772 cities, 81 in the area served by the CSAA, took part in last year's evaluation.

In 1961 there were no pedestrian fatalities here. Commenting on the causes of pedestrian accidents, Sgt. J. E. McLeod, contest representative for the city, said:

"Outstanding pedestrian safety records can be achieved only through each of us exercising caution to avoid situations which have been proven to be highly dangerous. The most dangerous of these practices, as reported by the AAA Foundation of Traffic Safety, are crossing the streets between parked cars, crossing against signals, crossing between intersections, walking in the roadway with traffic rather than against it, and failure to watch for trffic while crossing."

Can't Understand Adolescents? Then Go to School

A course in Adolescent Psychology is being introduced this winter at the Albany Adult Education Center, 603 Key Route Blvd. Taught by Wilfred Desrosiers, who has taught several psychology courses at the Adult Center and who is regularly employed as counselor and psychology teacher at Chabot College in Hayward, the course is scheduled for Wednesday evenings, 7 to 9:30.

During class session, the physical, mental and emotional development of the adolescent will be explored in relation to his education and his special needs; and emphasis will be placed on that development as it relates to his learning, family relations, choosing a career, and becoming an adult. Residents of neighboring communities, as well as Albany, are cordially invited to enroll.

Diane Louise Collyer Wins Betty Crocker Contest

DIANE COLLYER

Diane Louise Collyer, daughter of Mr. and Mrs. William Collyer, 503 San Carlos Avenue, Albany, is winner in the Albany High School in the 1962 Betty Crocker Search for the American Homemaker of Tomorrow. Diane achieved the highest score in the examination on homemaking knowledge and aptitudes taken by senior girls December 5. Diane becomes eligible now along with winners in other state high schools for the titled of State Homemaker of Tomorrow.

The girl named State Homemaker of Tomorrow is provided a $1,500 scholarship by General Mills, sponsor of the program. The state runner-up will receive a $500 scholarship.

In addition, the State Homemaker of Tomorrow and her school advisor will join with other state winners in an expense-paid educational tour of New York City, Colonial Williamsburg, and Washington, D.C.

The test, prepared and scored by Science Research Associates, Chicago, is the basis for selection of local and state winners with personal observation and interviews serving as factors in the national test.

This program now in its eighth year reached 406,132 girls in 12,874 schools.

Annette Allen Teaching Pattern Drafting

Of particular interest to those who make their own clothes or are interested in fashion designs, three classes in pattern drafting, all taught by Mrs. Annette Allen and all open to both Albany and non-Albany residents, are available during the winter quarter at the Adult Center, 603 Key Route Blvd. They include two for beginning students, one day and one eevning class, and an evening class for those who have completed the elementary course. The beginning classes are held on Thursday afternoons, 1:15 to 3:45, and Thursday evenings, 7 to 9:30; the more advanced class, Monday evenings, 7 to 9:30.

In the first class sessions of the beginning classes, students will take their own individual measurements and construct a basic dress pattern in muslin. From this basic model, more complicated patterns can be designed, redesigned, and altered for individual fit and suitability. In succeeding classes the technique of making patterns will be taught; and class members will learn how to move darts; add pleats; and fashion decorative sleeves, yokes, and collars.

Pens Pay Tribute To Late Robert G. Smith

A simple and sincere tribute to the late Robert G. Smith, active leader in local labor and political affairs who died last September, has recently come to light.

Many of his friends carry a pen on which is inscribed: To perpetuate the memory of ROBERT G. (BOB) SMITH "Bring Forth Words to Further His Ideals".

Each of these friends has contributed to a memorial political fund in his name and the pen is a token of their donation.

Started by Arthur Braito, one of Mr. Smith's close friends and associates on the United Steelworkers of America Legislative and Education committee, the pens have been made available to local Democratic club members through the cooperation of officers with whom Mr. Smith served.

All proceeds will go to the Steelworkers Legislative and Education Voluntary Fund as a memorial to Mr. Smith. The fund is used to further the political and legislative aims in which took such a deep interest.

Robert Luoma is acting chairman for the Albany and may be contacted at home for further information.

First Albany Youth Receives Good Student Discount

Robert E. Castell, son of Mr. and Mrs. Joseph J. Castell of 738 Talbot Avenue, has been the first Albany student to obtain State Farm Mutual Automobile Insruance Company's Good Student Discount.

The policy was sold to him by Edward J. Herrnstein of 1331 Solano Avenue and his scholastic ability was verified by officials of Contra Costa Junior College, where he is a student.

He will get a 20 per cent discount now and on his next premium renewal. After that, he will have to re-qualify, Herrnstein said.

IN ALBANY it's "MECHANICS"

☆ ☆

For Banking Services, including the new HIGHER INTEREST — 3½% on passbook accounts 4% on 12 month Savings Certificates. There's no substitute for Bank Savings and there's "No Bank like MECHANICS".

Mechanics Bank *your Friendly Bank*

OFFICES IN
Richmond — Civic Center — San Pablo —
El Sobrante — El Cerrito Plaza —
El Cerrito — Albany

Member Federal Deposit Insurance Corporation

THIS ACCIDENT WON'T COST EITHER DRIVER A CENT!

New! No deductible collision charge when both drivers have State Farm insurance!

No other company can give you such a good deal because State Farm Mutual, the world's largest car insurer, now insures over 6,000,000 cars—far more than any other company. So any accident you may have might well be with another State Farm policyholder. In such cases, if you have State Farm Mutual collision insurance, the company now pays your entire bill. No deductible (usually $50 or $100) to pay! Find out how you're better off when you're insured with State Farm—famous for low rates for careful drivers. Call today!

V. Hank Perala
1110 Solano Ave., LA 6-4961

"F. F." Foster
1089 Nielson St., LA 6-3294

Ed Apelt
1331 Solano Ave., LA 6-8566

Ed Herrnstein
1331 Solano Ave., LA 6-8566

STATE FARM
Mutual Automobile Insurance Company
Home Office: Bloomington, Illinois P61213

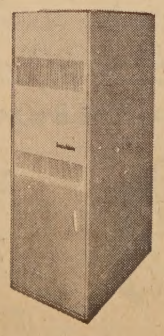

Fraser-Johnston

THE FINEST IN HEATING AND AIR CONDITIONING EQUIPMENT

****

FURNACE & WATER HEATER SERVICE
Specializing in
Central Heating for the Older Home

Residential and Commercial Sheet Metal Work and Air Conditioning

GRANHOLT SHEET METAL

LA 5-5721 LA 5-5722
501 SAN PABLO AVE. ALBANY

BUY TODAY!

MILLIONTH FALCON SELLING SPREE!

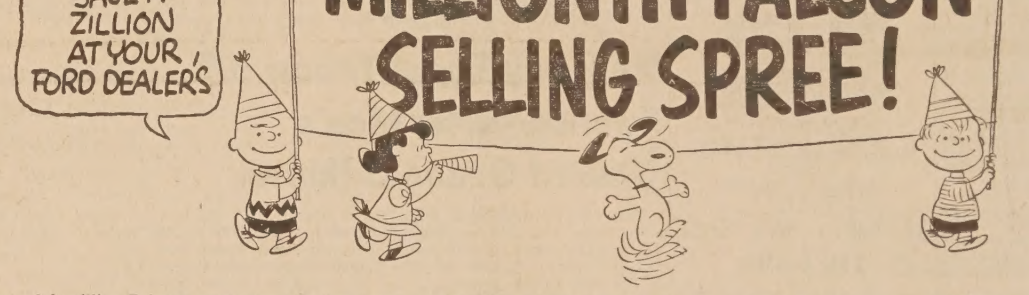

Hooray! A million Falcons sold! Never before has a new car won so many happy owners so fast! So now we're celebrating. Because we've sold the most, we can now sell for less! Come in and get a buy you'll love on the car America loves the most!

Yes, Falcon is almost a whole lap ahead of the rest of the compact field—with almost *twice* as many sales in the last two years as most other compacts! Never before so many new friends, so fast!

That's why everyone's trying so hard to get into the act! But only Falcon can out-Falcon Falcon—*and has!* Yes, Falcons are better than ever this year. And our deals are better than ever! So come in and take your pick! Falcons are going for peanuts!

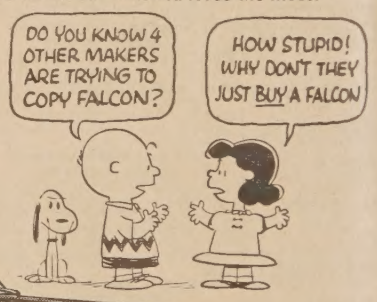

'62 FALCON FORDOR SEDAN

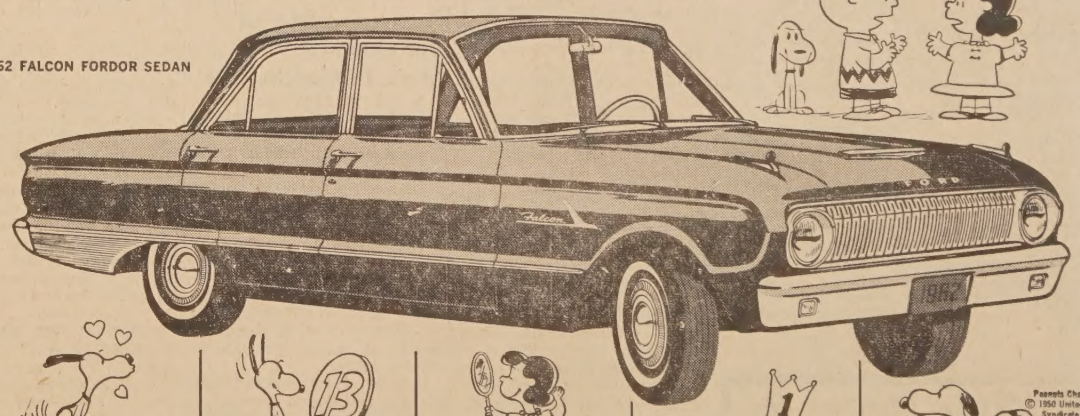

America's most loved car!
Even the competition loves Falcon! That's why they've tried so hard to imitate it!

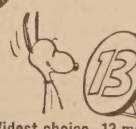

Widest choice—13 models!
Five smart sedans, eight wagons, including a Club Wagon that can seat 8, sleep 4!

Best lookin'!
A compact style parade, led by Falcon Futura, newest entry for the bucket seat set!

Championship gas economy!
Improved version of the Falcon Six that made Mobilgas Economy Run history.

Peanuts Characters © 1950 United Feature Syndicate, Inc.

America's lowest-priced car!
Greatest car value with America's lowest-priced* 6-cylinder, 6-passenger sedans, wagons.

'62 FALCON STATION BUS

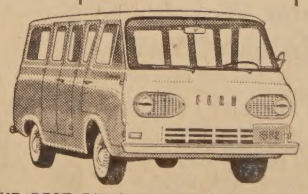

'62 FALCON SQUIRE WAGON

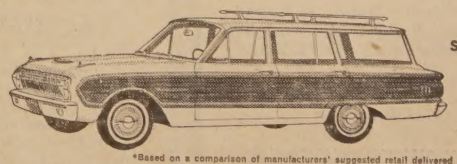

*Based on a comparison of manufacturers' suggested retail delivered prices, including heater

FOR THE BEST BUYS IN EVERY SIZE—SEE YOUR FORD DEALER DURING MILLIONTH FALCON SELLING SPREE!

GALAXIES
America's lowest-priced* luxury cars!

FAIRLANES
Right size, right price . . . right between the compacts and the big cars!

FALCONS
America's best selling compacts!

F.D.A.F.

. . . REMEMBER—NOBODY OUT-TRADES A FORD DEALER!

JIM WOULFE FORD Inc.
836 San Pablo Ave., Albany LAndscape 5-3663